



2026 Annual Meeting



April 24-25, 2026 • Charleston, SC

The Board of Trustees of the South Carolina Medical Association
cordially invites you to attend the

Presidential Inauguration Ceremony

honoring the 165th President
Jeffrey P. Cashman, DO
followed by the

President's Gala Awards Dinner

honoring
Jeffrey P. Cashman, DO
Henry F. Butehorn III, MD
Mrs. Jennifer Britanisky
Mrs. Elizabeth Joyce, Ph.D.

Saturday, the Twenty-Fifth of April, Two Thousand Twenty-Six

Cocktails
6 p.m.

Inauguration
6:30 p.m.

Dinner
7 p.m.

Charleston Marriott — Crystal Ballroom
170 Lockwood Boulevard • Charleston, SC
Black Tie Optional

Please join the SCMA Board of Trustees for a
Welcome Reception

Honoring SCMA members, exhibitors, speakers,
and guests of the 2026 SCMA Annual Meeting

Friday, April 24
5 p.m. – 6:30 p.m.
Crystal Ballroom ABC



TABLE OF CONTENTS

- 2 | Event Highlights
- 3 | Board of Trustees and Officers
- 4 | Special Guest Caleb Masterson, DO
- 5 | [SCMedPAC Donors](#)

MEETING SCHEDULE

- 6 | Event Schedule

CME SESSION TOPICS

- 7 | CME Overview and Credit Information
- 8–10 | SCMA Continuing Medical Education (CME) Agenda and Objectives

SCMA ALLIANCE

- 11 | SCMA Alliance Annual Session

- 12 | Charleston Marriott Map
- 21 | Exhibitors
- 25 | Past Presidents

REGISTRATION HOURS

Friday, April 24

7:00 a.m. – 6:30 p.m.

Saturday, April 25

7:30 a.m. – 11:30 a.m.

Register and receive name badges and information packets during the above hours. Exhibitors, scientific session speakers, and moderators may pick up their information packets at the registration desk. Name badges must be worn at all times to ensure admission to the exhibit area, meetings, and complimentary functions.

The Inauguration/Gala is a ticketed event. If you registered to attend the you will have a ticket in your packet. You must have a ticket to attend.

THE 178TH ANNUAL MEETING OF THE
SOUTH CAROLINA MEDICAL ASSOCIATION
EVENT HIGHLIGHTS

WELCOME RECEPTION

Join us in the Exhibit Hall for a lively Welcome Reception where networking meets discovery. Enjoy complimentary hors d'oeuvres and beverages while connecting with colleagues, exploring innovative products and services, and meeting the partners who help advance healthcare in South Carolina. All attendees are welcome to attend.

INAUGURATION CEREMONY

On Saturday evening, we will be inaugurating our 165th President of the South Carolina Medical Association, Jeffrey P. Cashman, DO. Dr. Cashman is a family medicine physician from Spartanburg. Join us for the Inauguration Ceremony and Gala Awards Dinner to welcome Dr. Cashman as President.

GALA AWARDS DINNER

During the Gala Awards Dinner on Saturday evening, we will be honoring new President, Dr. Cashman, along with new Alliance President, Elizabeth Joyce, Ph.D. In addition, we will be presenting several awards. Join us to celebrate!

EDUCATIONAL SESSIONS

We are excited to announce that this year's meeting will offer a variety of CME sessions on various hot topics in healthcare.

LOCATION

Charleston, SC

EXHIBIT HALL HOURS

Located in Crystal Ballrooms ABC

Friday, April 24

7:00 a.m. - 6:30 p.m.

WELCOME RECEPTION

Friday, April 24

Exhibit Hall – Crystal Ballrooms ABC

5:00 p.m. - 6:30 p.m.

PRESIDENTIAL INAUGURATION CEREMONY EVENTS

This is a ticketed event. You must have a ticket to attend.

Saturday, April 25

Charleston Marriott – Crystal Ballrooms

Cocktails: 6:00 p.m. - 6:30 p.m.

Inauguration: 6:30 p.m. - 7:00 p.m.

Gala Awards Dinner: 7:00 p.m. - 11:00 p.m.

WIFI LOGIN INFORMATION

SSID: MarriottBonvoy_Conference

Password: CHSBQT26



Henry F. Butehorn III, MD
President



Jeffrey P. Cashman, DO
President-Elect



Amanda S. Davis, MD
Chair/Trustee, First District

SOUTH CAROLINA MEDICAL ASSOCIATION 2026 BOARD OF TRUSTEES

OFFICERS

Henry F. Butehorn III, MD
President

Jeffrey P. Cashman, DO
President-Elect

M. Mayes DuBose, MD
Immediate Past President

Amanda S. Davis, MD
Chair, Trustee, First District

F. Cleave Ham, MD
Vice Chair, Trustee, Fourteenth District

Gregory Tarasidis, MD
Secretary

Wesley H. Frierson, MD
Treasurer

James L. Wells III, MD
Member-At-Large, Trustee, Eight District

Stefanie M. Putnam, MD
Speaker of the Legislative
Delegate Committee

A. Miles Scott, DO
Vice-Speaker of the Legislative
Delegate Committee

TRUSTEES

Laurie M. Theriot Roley, MD
Trustee, Second District

Jerome B. Aya-ay, MD
Trustee, Third District

Asutosh S. Gor, MD (Bobby)
Trustee, Fourth District

Rodney K. Alan, MD
Trustee, Fifth District

Jessica L. Cvinar, MD
Trustee, Sixth District

James M. Fuller, MD (Jim)
Trustee, Seventh District

Stephanie Mayle Scott, DO
Trustee, Ninth District

Lisa E. Heichberger, MD
Trustee, Tenth District

Ryan C. Garbalosa, DO
Trustee, Eleventh District

Gary A. Delaney, MD
Trustee, Twelfth District & Chairman of
the SC Delegation to the AMA

Baxter F. McLendon III, MD
Trustee, Thirteenth District

Jaime R. Brown, MD
Young Physician Section

Jacob S. Vining, DO
Trustee, Resident & Fellow Section

Jared A. Buteau
Trustee, Medical Student Section

AMA DELEGATES AND ALTERNATE DELEGATES

Gary A. Delaney, MD
Chair of the SC Delegation to the AMA
& Delegate

Bruce A. Snyder, MD
Vice-Chair of the SC Delegation to the
AMA & Delegate

Henry F. Butehorn III, MD
Delegate

M. Mayes DuBose, MD
Delegate

Stefanie M. Putnam, MD
AMA Alternate Delegate

Alexander W. Ramsay, MD
AMA Alternate Delegate

Todd E. Schlesinger, MD
AMA Alternate Delegate

Christopher A. Yeakel, MD
AMA Alternate Delegate



PLEASE WELCOME CALEB MASTERSON, DO

Dr. Caleb Masterson is a board-certified otolaryngologist and facial plastic surgeon who has made significant contributions to both the medical and entrepreneurial fields. Within just six years of practice, he has successfully opened three Sinus and Allergy Center locations, dramatically improving access to specialized care in Northwest Alabama.

A passionate innovator, Dr. Masterson is the creator of Breathe and Brew, a unique coffee shop designed to foster a welcoming and inclusive clinical environment, as well as My Allergy Score, an app that enhances the patient experience by simplifying allergy management.

Dr. Masterson's expertise and leadership have earned him over 200,000 social media followers, positioning him as a respected voice in healthcare. A seasoned panelist and sought-after conference speaker, he frequently shares his knowledge on healthcare innovation, practice management, and patient-centered care.

Committed to education and mentorship, Dr. Masterson serves as an adjunct professor at the Alabama College of Osteopathic Medicine (ACOM), where he has trained numerous medical students while managing a thriving clinical practice. He has also developed a comprehensive staff development curriculum to support continuous learning and excellence among his team.

Dr. Masterson's achievements have been widely recognized, including his inclusion in the Huntsville Business Journal's Top 40 Under 40. Beyond his professional endeavors, he is dedicated to providing exceptional patient care while inspiring the next generation of healthcare professionals.

Social Media Tag for Instagram: @dr.masterson

** Dr. Masterson's keynote presentation will be recorded by his team for commercial use.*

THANK YOU TO OUR DONORS – as of April 1

PRACTICE/CORPORATE GOLD

Charleston ENT & Allergy
Allergy, Asthma, and Immunology
Society of South Carolina
South Carolina Academy of Dermatology
and Dermatologic Surgery
South Carolina Gastroenterology
Association
South Carolina Society of Ophthalmology
South Carolina Society of Otolaryngology
and Head and Neck Surgery
South Carolina Society of Pathology

PHYSICIAN PLATINUM

Eugene G. Brown III, MD
Henry F. Butehorn III, MD
Ebele C. Compean, MD
Amanda S. Davis, MD
Daniel M. Ervin, MD
Wesley H. Frierson, MD
James M. Fuller, MD, JD
Asutosh S. Gor, MD
Usah Lilavivat, MD
Laurie Theriot Roley, MD
John C. Ropp III, MD
Anthony Miles Scott, DO
March E. Seabrook, MD
Gregory Tarasidis, MD
James L. Wells III, MD

PHYSICIAN GOLD

Rodney K. Alan, MD
Gary A. Delaney, MD
Devendra T. Shantha, MD
Samuel R. Stone, MD
Christopher A. Yeakel, MD

PHYSICIAN SILVER

Jerome B. Aya-ay, MD
Claire L. Birdsong, MD
A. Thomas Bundy, MD
Jeffrey P. Cashman, DO
Jose J. Chavez, MD
Jessica L. Cvinar, MD
John P. Evans, MD
Michael T. Finch Jr., MD
Eric J. Freiberger, DO
Bryan T. Green, MD
Christina S. Gwozdz, MD
F. Cleve Ham, MD
Allison Leigh Harvey, MD
Lisa E. Heichberger, MD
Thomas Oma Hester, MD
Joseph D. Hoyle, MD
Michael R. Kunkel, MD
Terence O. Lillis, MD
Baxter McLendon, MD
H. Tim Pearce Jr., MD
Thomas W. Phillips Jr., MD
Mark H. Salley, MD
Erik D. Steiniger, MD
Matthew N. Thoma, MD
Richard E. White, MD



2026 SCMA ANNUAL MEETING
EVENT SCHEDULE

FRIDAY, APRIL 24

7:00 a.m. – 6:30 p.m.	Registration and Exhibit Hall Open	Crystal Ballroom ABC
8:00 a.m. – 12:00 p.m.	SCMA Educational Session: Hot Topics	Crystal Ballroom DEF
8:00 a.m. – 2:00 p.m.	SCMA Alliance Meeting	Emerald Ballroom 2 & 3
12:00 p.m. – 1:30 p.m.	Past Presidents Lunch and Keynote Speaker Caleb Masterson, DO <i>All attendees invited</i>	Crystal Ballroom DEF
1:30 p.m. – 2:00 p.m.	Dessert with Exhibitors	Crystal Ballroom ABC
2:00 p.m. – 3:00 p.m.	SCMA Educational Session	Crystal Ballroom DEF
3:00 p.m. – 5:00 p.m.	SCMA President’s Educational Session	Crystal Ballroom DEF
5:00 p.m. – 6:30 p.m.	SCMA Resident, Fellow, and Student Poster Presentations	Crystal Promenade
5:00 p.m. – 6:30 p.m.	Welcome Reception	Crystal Ballroom ABC
6:30 p.m. – 7:15 p.m.	SCMA Resident and Fellow Section Meeting / SCMA Medical Student Section Meeting	Crystal Promenade
6:30 p.m. – 7:15 p.m.	SCMA Young Physician Section Meeting	Crystal Ballroom DEF
7:15 p.m. – 7:45 p.m.	SCMA Section Mingle – Medical Students, Residents, Fellows, and Young Physicians	Saffire (Lobby Bar)

SATURDAY, APRIL 25

7:30 a.m. – 11:00 a.m.	Registration	Crystal Promenade
7:30 a.m. – 8:30 a.m.	Breakfast	Crystal Promenade
8:00 a.m. – 8:30 a.m.	Informal Meet & Greet with the Speakers	Crystal Ballroom DEF
8:00 a.m. – 2:00 p.m.	South Carolina Gastroenterology Association Meeting	Emerald Ballrooms
8:30 a.m. – 11:30 a.m.	SCMA Town Hall and Legislative Update	Crystal Ballroom DEF
11:30 a.m. – 12:00 p.m.	Legislative Delegate Committee Meeting <i>Delegates Only</i>	Crystal Ballroom DEF
BREAK	Enjoy networking with colleagues or take time to explore Charleston	
6:00 p.m. – 11:00 p.m.	SCMA Presidential Inauguration and Gala Awards Dinner – Ticketed event. Bring your ticket to enter.	Crystal Ballrooms

SUNDAY, APRIL 26

9:00 a.m. – 11:00 a.m.	SCMA Board of Trustees Meeting <i>Board Members Only</i>	Emerald Ballroom 1
------------------------	---	--------------------

CME SCHEDULE AT A GLANCE

DATE/TIME	SESSION	LOCATION	MAX. AMA PRA CATEGORY 1 CREDITS™
Friday, April 24			
8:00 a.m. – 12:00 p.m.	SCMA Educational Session: Hot Topics	Crystal Ballroom DEF	4.0
12:00 p.m. – 1:30 p.m.	Keynote Speaker – Caleb Masterson, DO	Crystal Ballroom DEF	1.0
2:00 p.m. – 3:00 p.m.	Continued: SCMA Educational Session: Hot Topics	Crystal Ballroom DEF	1.0
3:00 p.m. – 5:00 p.m.	SCMA President’s Educational Session	Crystal Ballroom DEF	2
5:00 p.m. – 6:30 p.m.	SCMA Resident, Fellow, and Student Scientific Poster Session	Crystal Promenade	1.5
Saturday, April 25			
Immediately following SCMA Town Hall	SCMA Legislative Update	Crystal Ballroom DEF	1.0
			10.5 Total

ABOUT CME CREDIT

The 2026 Scientific Assembly was designed for South Carolina physicians of all specialties. The South Carolina Medical Association reserves the right to modify speakers, topics, and learning objectives as needed.

The South Carolina Medical Association (SCMA) designates this live activity for a maximum of **10.5 AMA PRA Category 1 Credits™**. Physicians should claim only the credit commensurate with the extent of their participation in the activity.

The South Carolina Medical Association is accredited by the Accreditation Council for Continuing Medical Education to provide continuing medical education for physicians. The South Carolina Medical Association adheres to the ACCME standards regarding industry support of CME in disclosure of faculty and commercial support relationships. This information will be reported at each session.

To be compliant with the AMA’s “Physician’s Recognition Award and Credit System,” we require physicians to attest to the amount of time they are claiming credit – which should be commensurate with the extent of time they participate in a CME activity.

CONTINUING MEDICAL EDUCATION (CME) AGENDA

SCMA EDUCATION SESSION: HOT TOPICS | FRIDAY, APRIL 24

8:00 a.m. – 12:00 p.m.

Moderated by: Gregory Squires, MD, Chair, SCMA Continuing Medical Education (CME) Committee

“Good Catch”: Why Physician Participation in Safety Event Reporting Matters More than You Think

Mary Beth Poston, MD, MACP, Internal Medicine, Prisma Health, Columbia

At the end of this session participants should be able to:

- Define “Just Culture”
- Identify Key characteristics, benefits and potential unintended negatives of safety event reporting (SER)
- Understand the historical paucity of physician SER and the associated loss of opportunity
- Define strategies to maximize the system benefits of SER using foundational concepts of Just Culture

Practical Strategies in Wound Care: Referral Guidelines, Oxygen Therapy, and Diagnostic Essentials

William E. Wheeler, MD, FACS, General Surgery/Wound Care, Prisma Health Laurens, SCMA Continuing Medical Education (CME) Committee

At the end of this session participants should be able to:

- Discuss which wounds need to be referred to wound center and when to send
- Discuss Hyperbaric Oxygen Indications
- Understand which test needs to be ordered before referral to accelerate healing

Advancing STI Care: Epidemiology, Communication, and Updated Treatment Guidelines

Kamla Sanasi-Bhola, MD, FIDSA, Infectious Diseases, Prisma Health, Columbia

At the end of this session participants should be able to:

- Understand the Epidemiology of STI
- Enhance provider comfort with STI discussions
- Update on STI management and treatment guidelines

Vaccines in 2026

Helmut Albrecht, MD, Heyward Gibbes Distinguished Professor of Internal Medicine, Medical Director of the Center of Infectious Diseases Research and Policy, Prisma Health and University of South Carolina

At the end of this session participants should be able to:

- List at least 5 vaccines with a change in their indication since 2025
- Understand the history and implications of giving MMRV as one versus two vaccines
- Better distinguish between noise and science using hepatitis B and C testing and vaccination as an example

Updates from the South Carolina Department of Health and Human Services

Jackson Wilkens Burnaugh, Legislative Affairs Director, South Carolina Department of Health and Human Services (SC DHHS)

At the end of this session participants should be able to:

- Describe key provisions and anticipated impact of the Big Beautiful Bill
- Explain the goals and implementation framework of the Rural Health Transformation Program
- Identify recent changes to the Medicaid Program

SC State Health Improvement Plan (SHIP)

Kobra Eghtedary, Ph.D., Director, State Health Improvement Office, Health Strategy & External Affairs
South Carolina Department of Public Health

At the end of this session participants should be able to:

- Discuss the newly published SC State Health Improvement Plan (SHIP)
- Discuss the nine priority areas and strategies
- Facilitate an interactive discussion on SHIP implementation and collaborative partnership

12:00 p.m. – 1:30 p.m.

Past Presidents Lunch and Keynote Speaker – Caleb Masterson, DO – All attendees are welcome

Building a Trusted Following: Why Social Media is Important for Modern Physicians

Caleb Masterson, DO, Owner and Chief Executive Officer, ENT Center of Northwest Alabama,
Owner, Breathe and Brew, Instagram: @dr.masterson

At the end of this session participants should be able to:

- Advocate for evidence-based medicine through social media
- Understand how to define a personal brand
- Explain the importance of healthcare professionals having an online presence

2:00 p.m. – 3:00 p.m.

SCMA Educational Session

How Not to Age

Michael Greger, MD, FACLM, New York Times best-selling author, founder of NutritionFacts.org, and a founding member and Fellow of the American College of Lifestyle Medicine

At the end of this session participants should be able to:

- Identify diet and lifestyle interventions that may increase autophagy
- Discuss the top five dietary factors identified by the Global burden of Disease Study as contributing to the greatest annual death toll
- Discuss nonpharmacological interventions that may help with BPH, constipation, sarcopenia, skin aging, urinary incontinence, and vasomotor menopausal symptoms

3:00 p.m. – 5:00 p.m.

SCMA Educational Session: The President's Session

Moderated by: Henry F. Butehorn III, MD, SCMA President

Policy, Partnership, and Practice: Effective Communication with Legislators

Representative Sylleste H. Davis, Chair, House Medical, Military, Public and Municipal Affairs Committee
Senator Daniel B. "Danny" Verdin III, Chair, Senate Medical Affairs Committee

At the end of this session participants should be able to:

- Discuss the legislator's perspective on current challenges in healthcare policy and how physicians can constructively engage in those discussions
- Identify factors legislators consider when evaluating healthcare-related proposals and how clinical expertise can inform those considerations
- Describe how legislators gather information on healthcare issues and the role physicians play in that process

Leadership that Matters: Stories from Physicians in Action

Gerald Harmon, MD, Major General, USAF, MC (ret), Former Assistant Surgeon General USAF and Chief Surgeon for the National Guard Bureau, Former President of the American Medical Association and the South Carolina Medical Association, currently Interim Dean, University of South Carolina School of Medicine Columbia

Robert R. Morgan Jr., MD, Former Board Member/Vice Chair, SC Department of Health and Environmental Control, Former Chair, State Health Planning Committee, Former Vice Chair, South Carolina Medical Association Board of Trustees, Former President, South Carolina Society of Anesthesiologists, Liberty Fellow

Jennifer Root, MD, Member of the South Carolina Board of Medical Examiners - District 2, Former South Carolina Medical Association Board of Trustees Member, Former American Society of Anesthesiologists Board of Trustees Member

Gavin Setzen, MD, FACS, FAAOA, FARS, CEO & President, Albany ENT & Allergy Services, PC; Director, American Board of Otolaryngology – Head & Neck Surgery (ABO-HNS)

At the end of this session participants should be able to:

- Discuss strategies used by physician leaders to address challenges in medical organization governance, policy development, and member engagement
- Examine real-world examples of leadership decision-making shared by panelists and apply these insights to potential leadership situation in participants' own practice or organizations
- Recognize barriers that limit physician involvement in leadership roles and outline actionable approaches to overcoming these barriers
- Explain how collaborative leadership among physicians can improve communication, professional culture, and organizational outcomes
- Discuss how physician leadership can influence state-level policy, advocacy priorities, and patient care initiatives

5:00 p.m. – 6:30 p.m.

Poster Presentation Session – Visit the student and resident posters.

Be sure to participate as a judge to receive your CME credit.

SATURDAY, APRIL 25

Immediately following the Town Hall

SCMA Educational Session: Legislative Update

Holly Pisarik, SCMA Senior Vice President of Advocacy and Policy Counsel

At the end of this session participants should be able to:

- Describe key pending legislation in South Carolina that may affect the medical profession
- Analyze the potential impact of these legislative initiatives
- Evaluate arguments for supporting or opposing specific bills

SCMA ALLIANCE ANNUAL SESSION

FRIDAY, APRIL 25

8:30 - 9:30 a.m.

Registration and Continental Breakfast

9:30 a.m.

Call to Order

Annual Session/Executive Board Business

10:00 a.m.

Legislative Update - Richele Taylor, SCMA CEO, CLO

10:15 a.m.

SCMA Update - Jeff Cashman, DO

10:30 a.m.

BREAK

10:45 a.m.

General Membership Meeting

Confirmation of Roll Call/Members

11:00 a.m.

Guest Speaker - Alaine Mills

11:30 a.m.

Business Meeting and Installation of Officers

12:30 p.m.

Luncheon

PLEASE WELCOME

SPECIAL GUEST

ALAINE MILLS

Alaine Mills, MS, RD, CSSD, is a sports dietitian who leads the Nutrition Program at the MUSC Health and Wellness Institute. She previously worked as a dietitian for the United States Air Force, supporting active-duty service members in performance nutrition. Alaine holds a Bachelor of Science in Nutrition and a Master of Science in Kinesiology, serves as an adjunct professor in the Department of Exercise Science at the College of Charleston, and is the team dietitian for the Charleston Battery Soccer Team. Her work focuses on helping individuals fuel performance while building sustainable, healthy relationships with food.



CHARLESTON MARRIOTT MAP

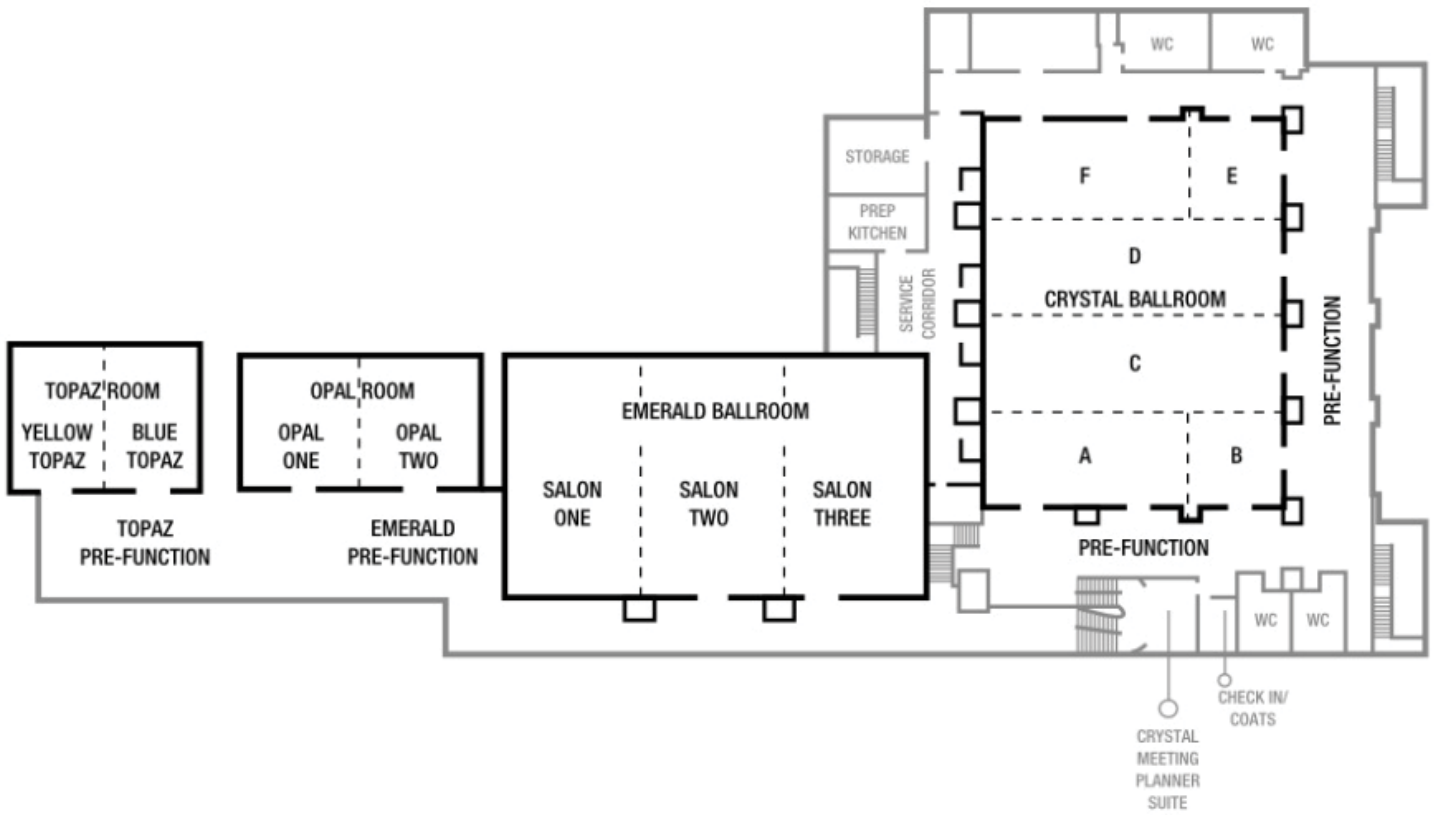

Get the most complete coverage available, anywhere

For more than 40 years, MagMutual has protected PolicyOwners from healthcare professional liability risk – but we offer so much more. Workers' compensation, cyber insurance for data breaches, management liability: MagMutual provides those coverages and others. Just like you, we focus solely on healthcare – and offer a full spectrum of insurance to protect you. Why settle for anything less?

Expert guidance • Greater rewards • Better results



MAGMUTUAL®

MagMutual.com | 800-282-4882

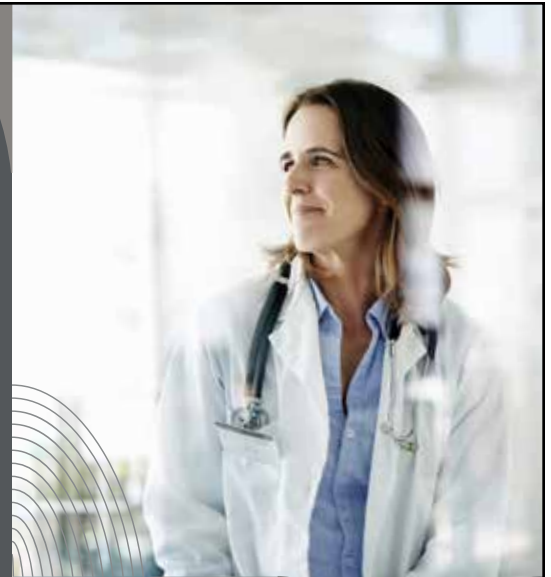

MEDUS  **RIAL®**

Healthcare staffing service
a division of Commercial Inc.



www.medustrial.com | 866-626-8465

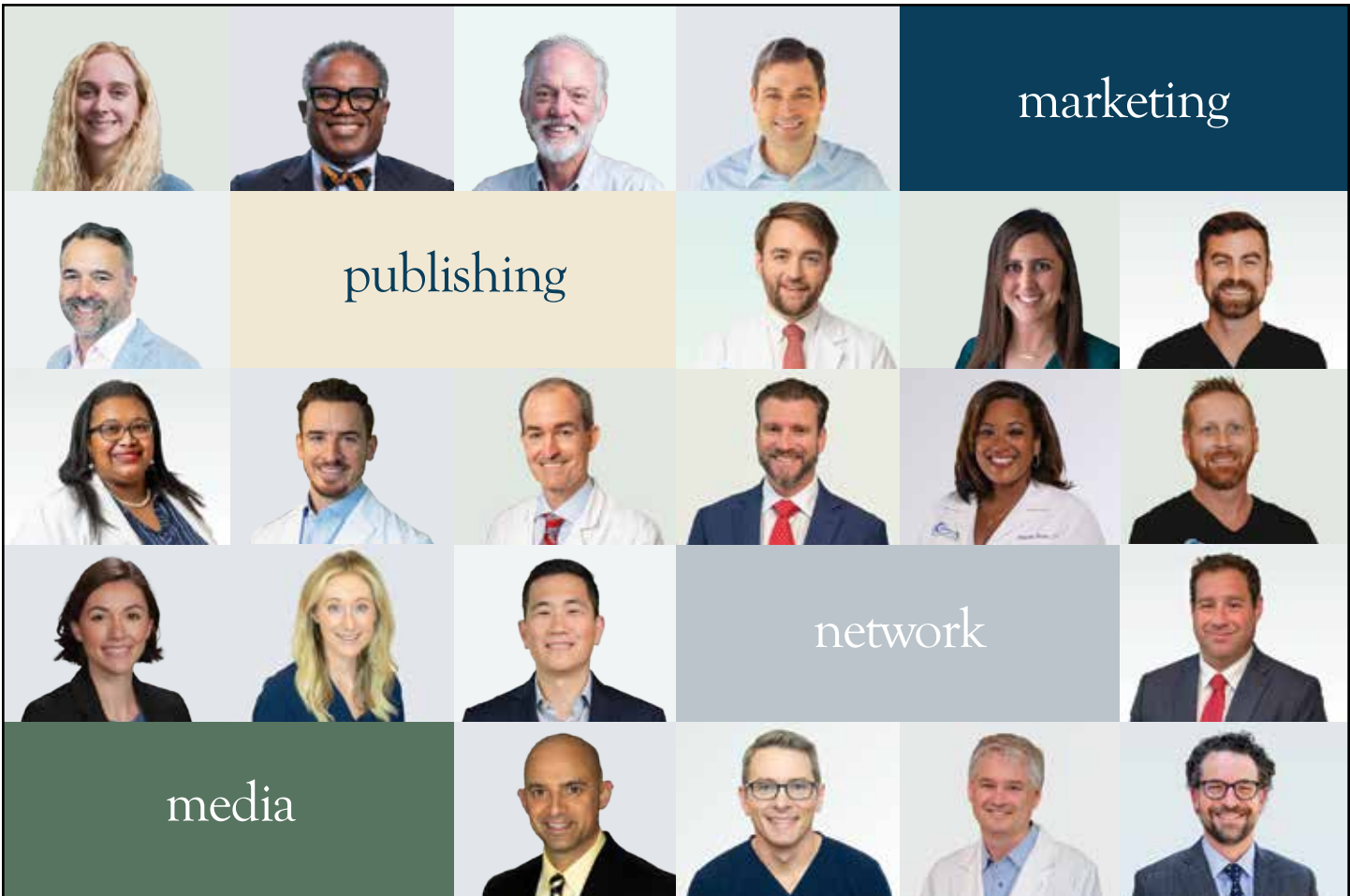

Caring for Patients is an Art. Your Marketing Should Be, Too.

HealthLinks Marketing helps South Carolina’s physicians focus on the art of medicine, while we focus on the art – and the science – of healthcare marketing.

We grow practices through our proven and proprietary multi-channel strategies — from creative campaigns to referring field marketing that moves the needle.

Scan the QR code to hear how your peers built a stronger, healthier brand.



(843) 732.4110

HealthLinks
MARKETING

DOCTORS WITH VALOR. CARE WITH PURPOSE.

In the Navy Medical Corps you can

- Explore Active Duty full-time positions or Reserve part-time options to continue your civilian goals
- Discover opportunities for Medical School, Residency and Fellowship programs to kick-start your career

For those prepared to heal, lead, and create a meaningful impact, reach out today to see what it takes to be forged by the sea

Scan the QR codes to learn more



PHYSICIAN CONTACT US



@America'sNavy



A M E R I C A S
NAVY



One Plan.
Always Covered.



**absolute
total care**

Proud supporter of the 2026 SCMA Annual Meeting

Sharing Your Commitment to Delivering the Best Quality of Care

Our trusted, collaborative relationships with our provider partners supports better outcomes for members.

For more information, give us a call at **1-866-433-6041 (TTY:711)**, or visit us at absolutetotalcare.com.



**SCMA PRACTICE
INNOVATIONS**
A South Carolina PCMH Project



**PATIENT-CENTERED MEDICAL HOME:
ASSISTING YOUR PRACTICE WITH INNOVATIVE CARE**

We provide free educational, consulting, and coaching services to physician practices seeking recognition from the National Committee for Quality Assurance (NCQA) as a PCMH.

WWW.SCMAPCMH.ORG

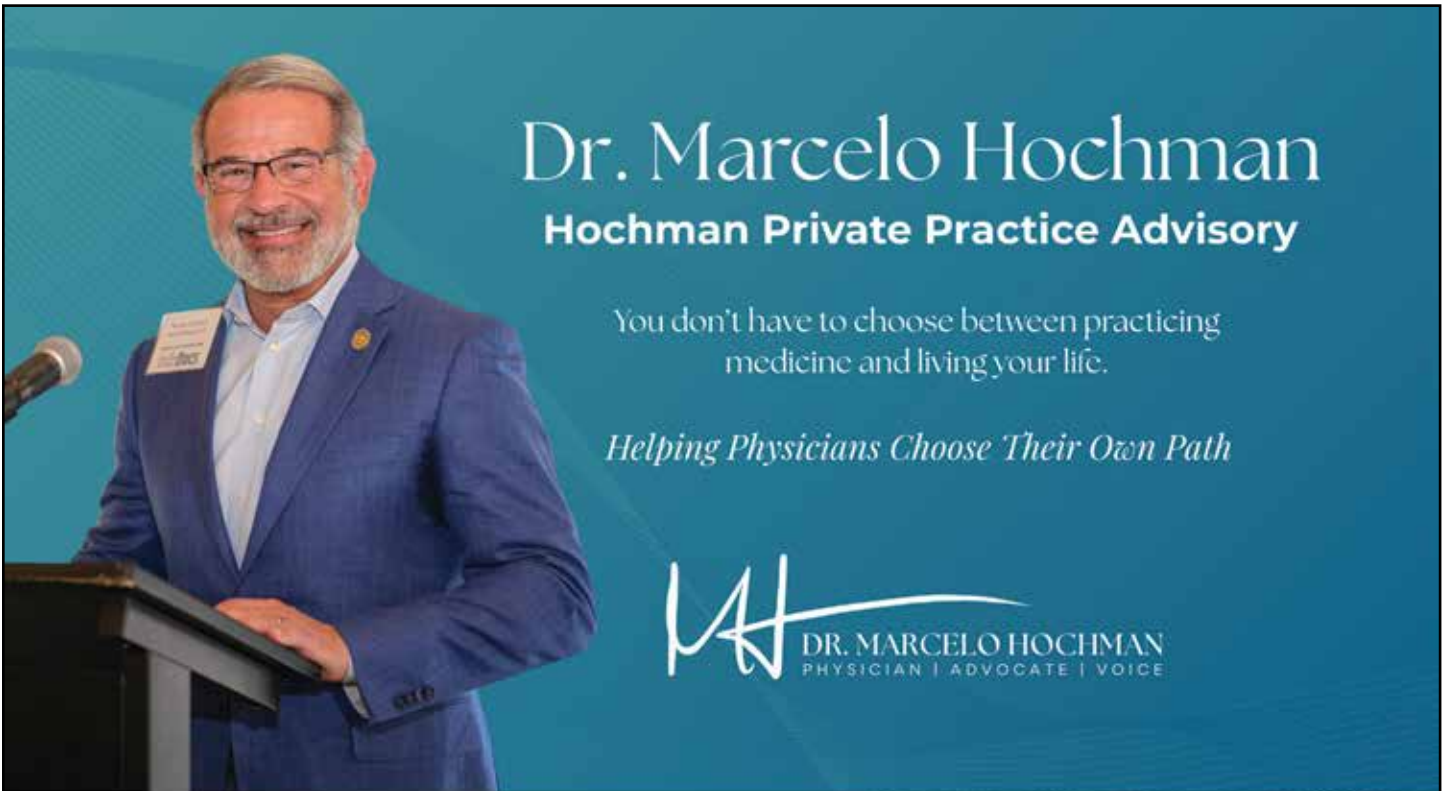

Dr. Marcelo Hochman

Hochman Private Practice Advisory

You don't have to choose between practicing medicine and living your life.

Helping Physicians Choose Their Own Path



MORE INFORMATION www.HochmanPrivatePracticeAdvisory.com

20
26



MEMBERS' INSURANCE TRUST

COVERAGE PHYSICIANS TRUST. SERVICE PRACTICES RELY ON.

Receive affordable health insurance and related benefits that provide flexibility, stability, and value for medical practices, their employees, and families.

For a quote or more details, contact Mack Goodwin at Fulcrum Risk Solutions:

Call 803-612-4113 or email mgoodwin@fulcrumrisksolutions.com



Let's face the day-to-day challenges together.

From the front desk to the exam room, you focus on delivering quality care to your patients every day. At Westfield, we take a similar approach to insurance. We work to understand your practice, so we can provide coverage that fits the way you operate.

westfieldinsurance.com

WESTFIELD®

©2020 Westfield. All Rights Reserved.
Westfield® is a trade name and registered trademark of Ohio Farmers Insurance Company, providing insurance and related services. SB-220 0126



MedSync LLC

Synchronizing Care and Revenue Management

8421 Dorchester Rd. N. Charleston SC 29420

Phone: 843-530-2792

Website: medsyncllc.com

Email: remyjorge@medsyncllc.com

Turning Denials Into Revenue!

We Solve the Most Common Billing

Challenges:

- ✓ High claim denial rates
- ✓ Slow reimbursements & aging A/R
- ✓ Coding errors & compliance concerns
- ✓ Insurance follow-up overload
- ✓ Staffing shortages & burnout

What Makes Us Different?

- Proactive claim management
- Aggressive denial follow-up
 - **Transparent reporting**
- Personalized service for small and mid-size practices
 - HIPAA-compliant, detail-driven processes

 **Schedule your *Free Practice Analysis* today!**

**Get Exclusive Deals for
Blue Members With Blue365®**

Access savings from top health and wellness brands around the country. Sign in to your My Health Toolkit® account to see special weekly and ongoing deals on:

- ▶ Health products
- ▶ Health and fitness clubs
- ▶ Weight loss programs
- ▶ Healthy travel experiences
- ▶ Personal care items
- ▶ And so much more



Blue Solutions Administrator is an independent licensee of the Blue Cross Blue Shield Association.

**Innovative solutions for
independent physicians across SC.**

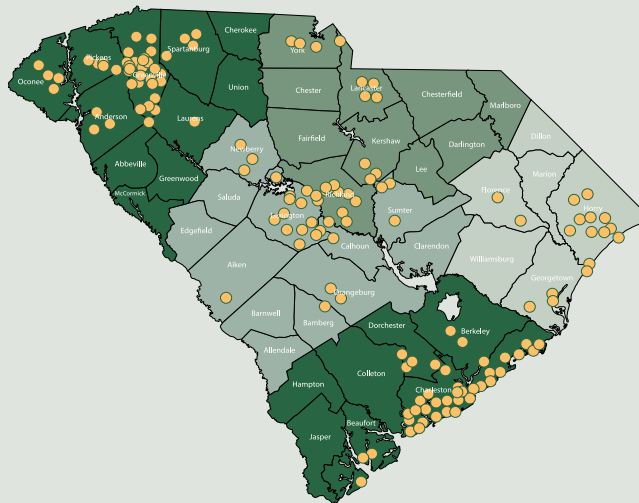

Benefit from resources that strengthen independent medicine by joining today.

Join Here



(864) 823-2618 | info@thephysicianscollaborative.com



ADVISORY

CAPITAL

INSURANCE

An unwavering commitment to your success.

For more than 50 years, we've committed to enhancing the lives of those we serve.

Scan the code below or call 800-328-5532 to discover our unwavering commitment to your success in medicine, business, and life.





While you focus on your patients, we'll handle the practice.

Clinical autonomy starts here. Scan the code below to visit our website or send a message to our team.

Tom Kutyla
 Commercial Lending Division Manager
 1523 Huger Street | Columbia, SC
 O 803-461-3810 | M 843-224-9879
 tom_kutyla@ucbi.com



NMLS #421841 | Member FDIC | © 2026 United Community Bank | ucbi.com

EXHIBITORS

ABSOLUTE TOTAL CARE

Absolute Total Care offers health insurance programs that fit the unique needs of our members. Programs include Medicaid plan, Wellcare By Absolute Total Care Dual Align (HMO D-SNP), Ambetter from Absolute Total Care and Wellcare Medicare.

AMGEN

Amgen harnesses the best of biology and technology to fight the world's toughest diseases, and make people's lives easier, fuller and longer. We discover, develop, manufacture and deliver innovative medicines to help millions of patients.

BLUE SOLUTIONS ADMINISTRATOR

Blue Solutions Administrator (BSA) is the only South Carolina-based third party benefits administrator (TPA). Offering the exceptional performance and savings of the BlueCard National Provider Network, BSA caters to the self-funded market by covering and serving employees who live anywhere in the country.

CAROLINAS MEDICAL GROUP MANAGEMENT ASSOCIATION (CAROLINAS MGMA)

The Carolinas Medical Group Management Association (Carolinas MGMA) gives the professional administrator rich information and contacts for professional growth. Our mission is for the Carolinas MGMA to maximize the value and effectiveness of medical group leaders through educational programs, information exchange, networking, advocacy, and professional development opportunities. We represent the healthcare industry and medical practices across North and South Carolina. Our membership includes executives and managers of private group practices, academic medical centers, integrated delivery systems, and companies that support medical provider organizations. We are the leaders for tomorrow's healthcare.

CENTERWELL SENIOR PRIMARY CARE

CenterWell Senior Primary Care, a subsidiary of Humana Inc., is the new brand for a primary care medical group practice with over 340 clinic locations nationwide and 17 clinics in South Carolina. CenterWell Senior Primary Care has experience in both the treatment and management of most chronic and acute-care conditions. The practices

also provide health education and value-added, well-being services at the centers and around their neighborhoods to help both patients and community members improve their health.

CHUBB INSURANCE

Chubb is a world leader in insurance. With operations in 54 countries and territories, Chubb provides commercial and personal property and casualty insurance, personal accident and supplemental health insurance, reinsurance and life insurance to a diverse group of clients. As an underwriting company, we assess, assume and manage risk with insight and discipline. We service and pay our claims fairly and promptly. We combine the precision of craftsmanship with decades of experience to conceive, craft and deliver the very best insurance coverage and service to individuals and families, and businesses of all sizes.

CONSTELLATION QUALITY HEALTH

Headquartered in Raleigh, NC, Constellation Quality Health, formerly CCME, is a national health care quality consultant organization with more than 40 years as a QIO contractor. We provide quality improvement programs, clinical reviews, audit and technical services, and protection from financial fraud, waste, and abuse. Our team of credentialed consultants apply innovative technology, data analytics, and deep industry actionable insights and strategic guidance to improve system performance for better patient-centered, cost-effective care.

CURI

Curi's physician-focused approach delivers the protection needed and attention deserved. From traditional MPL insurance to alt risk solutions, advisory to capital solutions, we're time-tested and trusted—in medicine, business, and life. Curi.com

EXPRESS SCRIPTS

Express Scripts by Evernorth manages your prescription benefit on behalf of your employer. Express Scripts is dedicated to helping patients access affordable prescription drugs safely and efficiently. Each year, as a leading pharmacy benefits manager, Express Scripts saves approximately \$32 billion for the nearly 187 million Americans and thousands of clients we serve. We're here to give you better, simpler, ways to manage your medication and your health.

FIRST CHOICE OF SELECT HEALTH SOUTH CAROLINA

First Choice by Select Health of South Carolina is the oldest and largest Medicaid plan in the state. Our mission is to help people get care, stay well and build healthy communities.

FULCRUM RISK SOLUTIONS

For over 20 years we've been advising and protecting the members of the SCMA and the medical community. We protect the health and wellness of your people through our Life and Health division. We protect your business practice from all external threats through our property casualty division. We protect your personal assets and way of life through our personal lines division.

Because we are owned by the SCMA and Managed by Physicians, our team has a unique and intimate understanding of the specialized needs of our Physicians.

HEALTHLINKS MARKETING

HealthLinks Marketing is a trusted leader in healthcare strategic marketing, fueled by a passion for disruptive innovation and measurable results. We marry art and science with unparalleled creativity and branding that accurately reflects the quality care you deliver.

HOCHMAN PRIVATE PRACTICE ADVISORY (HPPA)

Hochman Private Practice Advisory (HPPA), founded by Dr. Marcelo Hochman, supports physicians and physicians-in-training who want greater autonomy and clarity in how they practice medicine. HPPA provides strategic guidance for launching and sustaining independent practices- helping doctors build fulfilling careers, protect the doctor-patient relationship, and navigate medicine beyond large systems.

INDIGO

Indigo is the first AI-driven medical professional liability platform built to support "good medicine" and the physicians who practice it. Leveraging proprietary technology and thousands of data points, Indigo delivers customized pricing, rapid quotes without lengthy applications, and a rigorous, physician-first defense. Domiciled in South Carolina and rated A- (Excellent) by AM Best, Indigo provides the strength of traditional coverage with a modern, streamlined experience.

LIVIN' CAROLINA TEAM OF REALTY ONE GROUP COASTAL

The Livin' Carolina Team at Realty One Group Coastal provides comprehensive real estate insights tailored to physicians, along with structured, evidence based education on home financing options.

MAGMUTUAL

For more than four decades, MagMutual has been a leading provider of medical professional liability insurance. Today, the company is the largest mutual medical professional liability carrier in the U.S.,¹ delivering healthcare liability insurance coverage to more than 40,000 healthcare providers and organizations nationwide. MagMutual offers customized advice, claims support and financial benefits that result in improved outcomes and stronger PolicyOwners. [1] Market position based on S&P Global Market Intelligence 2024 year-end financial filings. Dividends and other policyholder benefits are declared at the discretion of the MagMutual Board of Directors and are subject to eligibility requirements.

MEDSYNC LLC

MedSync LLC is your local business partner that helps medical practices eliminate claim backlogs, reduce denials, and ease the workload on in-house billing staff. If your team is spending too much time chasing denials, reworking claims, or struggling to keep up with payer changes, MedSync provides a smarter solution. Call 843-530-2792 or visit us www.medsyncllc.com to get your "FREE PRACTICE ANALYSIS."

MEDUSTRIAL HEALTHCARE STAFFING

Medustrial Healthcare Staffing, a service of Condustrual, Inc., has proudly served South Carolina since 2007. Headquartered in Greenville, SC, with offices across South Carolina & North Carolina, we provide highly qualified clinical and non-clinical professionals to healthcare facilities statewide. Joint Commission accredited since 2015, Medustrial delivers dependable staffing solutions including RNs, LPNs, CNAs, Medical Assistants, clerical staff, and support personnel. We offer per diem, contract, and temporary-to-hire placements with 24/7 availability. Our commitment to compliance, quality, and exceptional service allows healthcare providers to focus on what matters most — patient care.

MOLINA HEALTHCARE

Molina Healthcare of SC is a managed care organization committed to delivering quality care for over 40 years to those who need it most. MHSC serves Medicaid, Medicare, Dual Eligible (MMP) and the Marketplace populations.

MUSC COLLEGE OF MEDICINE

The Medical University of South Carolina's College of Medicine is leading the way in all areas of the MUSC mission – medical education, patient care, and biomedical research – at our main campus in downtown Charleston and across the state. The largest and oldest academic medical center in South Carolina, we serve a diverse group of more than 740 medical students, 850 trainees in residency and fellowship programs, and patients throughout our state and beyond. The College is home to a robust basic, clinical and translational research enterprise, with more than \$250 million in extramural research funding awarded in the last year.

MUSC CENTER FOR TELEHEALTH

The MUSC Health Center for Telehealth has over 16 years of experience providing telehealth, offering over 100 unique telehealth services to over 444 sites across South Carolina (SC). Care settings include over 43 hospitals and freestanding emergency departments in 23 counties, over 194 schools in 24 counties, over 200 community clinics and other facilities, and reaching patients in 44 counties. The Center for Telehealth is a proud partner of SCMA and provides members and their dependents with discounted Virtual Urgent Care services. For more information visit MUSC.care.

NAVY RECRUITING RESERVE COMMAND

The United States is a maritime nation, and the U.S. Navy protects America at sea. Alongside our allies and partners, we defend freedom, preserve economic prosperity and keep the seas open and free. As a Maritime Medical Force, Navy Medicine develops and delivers manned, trained, equipped, maintained, and certified medical forces that develop, generate, and preserve the Naval human weapon system.

ORPHALAN US

Orphalan US serves as the American division of Orphalan SA, an international pharmaceutical company headquartered in Paris, France. Founded in 2011, Orphalan specializes in the development of innovative therapies for people living with rare diseases. Orphalan launched its product for Wilson Disease in Europe in 2019 and has since expanded globally with product

available in over 30 countries. For more information, visit Orphalan.com.

PFIZER VACCINES

Breakthroughs that Change Patients Lives: Our purpose is why we exist as a company: breakthroughs that change patients' lives. It inspires every action we take and reflects our commitment to putting patients at the center of it all. It gives meaning to our work and a tangible objective to measure it against. Each word in our purpose represents a critical aspect of the overall role we play for patients and society. Pfizer's Ambition: Change A Billion Lives a Year. Our ambition is a clear articulation of the impact we strive to make on the world through a commitment to our purpose. It sets a bold and measurable yardstick for us to meet by the year 2027 and reminds everyone at Pfizer to think big in the pursuit of breakthrough results.

PHYSICIAN SERVICES, USA

Physician Services USA is a healthcare revenue cycle management company specializing in medical billing, credentialing, and practice management support. We partner with physicians and physician practices across the Southeast to improve financial performance, streamline operations, and ensure accurate reimbursement so providers can focus on delivering quality patient care.

PRIMARY CARE ACCELERATED TRACK PROGRAM - USC SCHOOL OF MEDICINE GREENVILLE

Launched in July 2024 at the University of South Carolina School of Medicine Greenville, this innovative three-year MD program is designed to expand and strengthen South Carolina's primary care workforce. The program provides full-tuition scholarships to up to six students each year, creating a distinctive, mission-driven pathway for future physicians committed to serving our communities. Upon completing medical school in three years, graduates transition seamlessly into affiliated primary care residency programs, enhancing our workforce pipeline and strengthening access to high-quality primary care throughout South Carolina.

SANOFI

Sanofi is an R&D driven, AI-powered biopharma company committed to improving people's lives and delivering compelling growth. We apply our deep understanding of the immune system to invent medicines and vaccines that treat and protect millions

of people around the world, with an innovative pipeline that could benefit millions more. Our team is guided by one purpose: we chase the miracles of science to improve people's lives; this inspires us to drive progress and deliver positive impact for our people and the communities we serve, by addressing the most urgent healthcare, environmental, and societal challenges of our time.

SOUTH CAROLINA AREA HEALTH EDUCATION CONSORTIUM (AHEC)

The South Carolina Area Health Education Consortium (AHEC) builds and supports the healthcare workforce South Carolina needs through a focus on recruiting, retaining, and educating healthcare professionals.

SOUTH CAROLINA MEDICAL ASSOCIATION ALLIANCE

The South Carolina Medical Association Alliance (SCMAA) is a registered 501(c)(3) nonprofit organization comprised of physician spouses who educate, advocate, and provide charitable support for the family of medicine.

SOUTH CAROLINA MEDICAL ASSOCIATION MEMBERS' INSURANCE TRUST

SCMA Members' Insurance Trust is a health and dental plan designed for SCMA members, their staff, and families. We provide numerous plan options that include unique benefits not commonly found on the open market.

SOUTH CAROLINA MEDICAL ASSOCIATION PRACTICE INNOVATIONS

PCMH provides free coaching and consulting services to primary care physician practices that wish to be recognized by NCQA as a Patient-Centered Medical Home.

THE PHYSICIANS COLLABORATIVE

The Physicians Collaborative empowers physicians to lead with confidence by brokering strategic relationships and delivering vetted technology and business solutions. Physician-led, we are committed to advancing doctor autonomy while strengthening collaboration across practices, partners, and health systems to drive lasting success and sustainability.

UNITED COMMUNITY BANK

United Community is a 75 year old, community focused Southeastern bank with 3,090 employees (including 755 in South Carolina) and 199 banking offices across six states (SC,NC,FL,GA,AL & TN). Headquartered in Greenville SC, the bank offers a full range of consumer,

business, mortgage, and wealth services and operates national SBA and equipment lending platforms, supported by \$28.0B in assets, \$19.4B in loans, and \$23.8B in deposits. Publicly traded as UCB, the bank has earned top industry recognition including #1 in Customer Satisfaction in the Southeast (11 time J.D. Power winner), five Greenwich Excellence and Best Brand Awards, and nine consecutive appearances on the Best Banks to Work For list.

VCOM – CAROLINAS

The Edward Via College of Osteopathic Medicine (VCOM) prepares globally minded, community-focused physicians to meet the needs of rural and medically underserved populations and promote research to improve human health. VCOM strives to recruit, retain, and graduate students who will address health care disparities including those related to rural locations, minority populations, poverty status, and primary care. We Are One College With Four Locations: Blacksburg, VA; Spartanburg, SC; Auburn, AL, and Monroe, LA. Established in 2011, VCOM-Carolinas has an enrollment of 628 student and 1,069 alumni.

WESTFIELD

Founded in 1848, Westfield is a global leader in property and casualty insurance, delivering superior risk insights and innovative solutions to customers through a portfolio of insurance products. Westfield underwrites commercial, personal, surety and specialty lines of coverage through a network of leading independent agents and brokers in the United States and specialty products through Lloyd's of London Syndicate 1200. As a mutual insurance company with a workforce of more than 4,000, Westfield has revenues in excess of \$4 billion and more than \$11 billion in assets. Learn more at www.westfieldinsurance.com.

PAST PRESIDENTS

1848-52..... James Moultrie, MD*	1920..... E. W. Pressly, MD*	1974..... Harold P. Hope, MD*
1853-54..... R. E. Wylie, MD*	1921..... W. P. Timmerman, MD*	1975..... D. G. Kilgore Jr., MD*
1855-56..... E. Horlbeck, MD*	1922..... H. L. Shaw, MD*	1976..... C. Tucker Weston, MD*
1857-58..... R. W. Gibbe, Sr., MD*	1923..... C. F. Williams, MD*	1977..... J. D. Gilland, MD*
1859-60..... J. A. Mayes, MD*	1924..... L. O. Mauldin, MD*	1978..... Waitus O. Tanner, MD*
1869..... A. N. Talley, MD*	1925..... D. M. Crossom, MD*	1979..... John C. Hawk Jr., MD*
1870..... T. T. Robertson, MD*	1926..... R. S. Cathcart, MD*	1980..... H. L. Peebles, MD*
1871..... F. Peyre Porcher, MD*	1927..... G. H. Bunch, MD*	1981..... Halsted M. Stone, MD*
1872..... John T. Darby, MD*	1928..... D. L. Smith, MD*	1982..... William H. Hunter, MD*
1873..... S. Baruch, MD*	1929..... R. E. Hughes, MD*	1983..... Euta M. Colvin, MD*
1874..... James McIntosh, MD*	1930..... C. R. May, MD*	1984..... Randolph D. Smoak Jr., MD
1875..... J. F. M. Geddings, MD*	1931..... K. M. Lynch, MD*	1985..... Kenneth N. Owens, MD*
1876..... James McIntosh, MD*	1932..... C. A. Mobley, MD*	1986..... Leonard W. Douglas, MD*
1877..... J. F. M. Geddings, MD*	1933..... J. R. Young, MD*	J. Gavin Appleby, MD*
1878-79..... S. S. Marshall, MD*	1934..... R. E. Abell, MD*	1987..... Walter J. Roberts Jr., MD*
1880..... F. M. Robertson, MD*	1935..... William Egleston, MD*	1988..... C. R. Duncan Jr., MD
1881..... B. W. Taylor, MD*	1936..... S. E. Harmon, MD*	1989..... T.C. Rowland Jr., MD*
1882..... F. L. Parker, MD*	1937..... R. C. Bruce, MD*	1990..... Daniel W. Brake, MD*
1883..... F. F. Gary, MD*	1938..... J. H. Taylor, MD*	1991..... John W. Simmons, MD
1884..... R. A. Kinloch, MD*	L. M. Stokes, MD*	1992..... J. Chris Hawk III, MD
1885..... A. A. Moore, MD*	1939..... J. H. DesPortes, MD*	1993..... Bartolo M. Barone, MD*
1886..... O. B. Mayer Jr., MD*	1940..... Douglas Jennings, MD*	1994..... Edward Catalano, MD
1887..... Cornelius Kollock, MD*	1941..... W. L. Pressly, MD*	1995..... O. Marion Burton, MD*
1888..... T. Grange Simons, MD*	1942..... J. M. Truluck, MD*	1996..... Benjamin E. Nicholson, MD*
1889..... C. R. Taber, MD*	1943..... Thomas A. Pitts, MD*	1997..... Carol S. Nichols, MD
1890..... James Evans, MD*	1944..... W. A. Smith, MD*	1998..... S. Nelson Weston, MD
1891..... Thomas P. Bailey, MD*	1945..... W. R. Wallace, MD*	1999..... Stephen A. Imbeau, MD
1892..... J. R. Bratton, MD*	1946..... W. T. Brockman, MD*	2000..... William H. Hester, MD
1893..... W. H. Nardin, MD*	1947..... J. C. McLeod, MD*	2001..... Roger A. Gaddy, MD
1894..... J. L. Ancrum, MD*	1948..... O. B. Chamberlain, MD*	2002..... J. Capers Hiott, MD
1895..... T. J. McKie, MD*	1949..... R. B. Durham, MD*	2003..... R. Duren Johnson Jr., MD
1896..... J. L. Napier, MD*	1950..... R. Macdonald Sr., MD*	2004..... Boyce G. Tollison, MD*
1897..... L. C. Stephens, MD*	1951..... W. R. Tuten, MD*	2005..... John P. Evans, MD
1898..... C. W. Kollock, MD*	1952..... J. Dechard Guess, MD*	2006..... Gerald A. Wilson, MD
1899..... T. T. Earle, MD*	1953..... L. P. Thackston, MD*	2007..... Jerry R. Powell, MD*
1900..... W. P. Porcher, MD*	1954..... C. R. F. Baker, MD*	2008..... Gerald E. Harmon, MD
1901..... G. R. Dean, MD*	1955..... Thomas R. Gaines, MD*	2009..... Richard A. Schmitt, MD
1902..... T. G. Croft, MD*	1956..... O. B. Mayer, MD*	2010..... John G. Black, MD
1903..... Manning Simons, MD*	1957..... W. H. Prioleau, MD*	2011..... Gregory Tarasidis, MD
1904..... E. F. Darby, MD*	1958..... D. Lesesne Smith, MD*	2012..... Gary A. Delaney, MD
1905..... Robert Wilson, MD*	1959..... Robert L. Crawford, MD*	2013..... Andrew J. Pate, MD
1906..... David Furman, MD*	1960..... W. Weston Jr., MD*	2014..... Bruce A. Snyder, MD
1907..... T. P. Whaley, MD*	1961..... J. P. Cain Jr., MD*	2015..... H. Timberlake Pearce, MD
1908..... LeGrand Guerry, MD*	1962..... Charles N. Wyatt, MD*	2016..... Marshall L. Meadors III, MD*
1909..... S. C. Baker, MD*	1963..... J. H. Gressette, MD*	2017..... Alexander W. Ramsay, MD
1910..... J. L. Dawson, MD*	1964..... Robert Wilson, MD*	2018..... Richard C. Osman, MD
1911..... J. H. McIntosh, MD*	1965..... Frank C. Owens, MD*	2019..... March E. Seabrook, MD
1912..... J. W. Jervy, MD*	1966..... Julian P. Price, MD*	2020..... Todd E. Schlesinger, MD
1913..... C. M. Rees, MD*	1967..... G. D. Johnson, MD*	2021..... Michael T. Finch Jr., MD
1914..... William Weston, MD*	1968..... Norman O. Eaddy, MD*	2022..... John C. Ropp III, MD
1915..... E. F. Parker, MD*	1969..... Joel W. Wyman, MD*	2023..... Christopher A. Yeakel, MD
1916..... G. A. Neuffer, MD*	1970..... William L. Perry, MD*	2024..... Helen M. Stockinger, MD
1917..... C. B. Earl, MD*	1971..... Ben N. Miller, MD*	2025..... M. Mayes DuBose, MD
1918..... F. H. McLeod, MD*	1972..... John P. Booker, MD*	
1919..... J. A. Hayne, MD*	1973..... Edward F. Parker, MD*	

* Deceased

NOW IS THE TIME FOR PHYSICIAN VOICES TO BE HEARD.

Physicians are trained to lead. Protect your patients against higher costs and lower quality care by joining the fight to protect Physician-led healthcare.



Your donation to SCMedPAC — the largest bipartisan political voice representing SC physicians — is one of the most powerful ways to support physician-friendly legislators.



DONATE TODAY!



SPECIAL THANKS TO OUR MEETING SUPPORTERS

GALA SPONSOR



ELITE SPONSORS



ICE CREAM BREAK SPONSOR



REFRESHMENT SPONSOR



LANYARD SPONSOR



POSTER SESSION SPONSOR



WELCOME RECEPTION



SCMA AND SCGA EXHIBITORS

AbbVie	First Choice of Select Health of South Carolina	Medtronic	QOL Medical
Absolute Total Care	Fuji Film	Medustrial Healthcare Staffing	RadhAM LLC
Amgen	Fulcrum Risk Solutions	Monlina Healthcare	Regeneron
Blue Solutions Administrator	Gilead Sciences	MUSC Center for Telehealth	Salix
Boston Scientific	HealthLinks Marketing	MUSC College of Medicine	Sanofi
Carolinas Medical Group Management Association	Hochman Private Practice Advisory LLC	Navy Recruiting Reserve Command	SCMA Members' Insurance Trust
Castle Biosciences	Indigo	Nestle	South Carolina AHEC
Centerwell Senior Primary Care	IPSEN	Novo Nordisk	South Carolina Medical Association Alliance
Chubb Insurance	Johnson & Johnson Healthcare	Olympus	Takeda
Collaborative Medical Solutions	Lilly	Orphalan US	The Physician Collaborative
Constellation Quality Health	Livin' Carolina Team of Realty One Group Coastal	Pfizer	United Community Bank
CRH Anesthesia & CRH O'Reagan Health System	Madrigal Pharmaceuticals	Pfizer Vaccines	VCOM - Carolinas
Curi	MagMutual	Phathom	Westfield
Express Scripts	Mallinckrodt	Physician Services, USA	
	MedSync LLC	Primary Care Accelerated Track Program - University of South Carolina School of Medicine Greenville	



FULCRUM

RISK SOLUTIONS

An SCMA Company

Since 1994, **Fulcrum Risk Solutions** is the premier provider of health insurance and benefits, medical malpractice, and property and casualty insurance.

Leveraging our:

People

Industry experts with over 100 years combined industry experience.

Partners

Best-in-class insurance companies that specialize in medicine and understand you and your unique needs.

Products

Creative, comprehensive, and cost-conscious insurance products to protect you and everything important to you.



Contact us: (803) 798-3584 or
info@fulcrumrisksolutions.com

FULCRUMRISKSOLUTIONS.COM