



# Annual Meeting

**April 25–28, 2024**

Hyatt Regency  
Greenville, SC





Please join the  
**SCMA Board of Trustees**  
for a

## **MEET & GREET RECEPTION**

Honoring delegates, exhibitors, speakers, and  
guests of the 2024 SCMA Annual Meeting

**Friday, April 26**

**5:00 p.m. – 6:30 p.m.**

**Exhibit Hall, Regency ABC**



# TABLE OF CONTENTS

2		Event Highlights
3		Board of Trustees and Officers
HOUSE OF DELEGATES		
4		Special Guest
5		Order of Business for Friday, April 26
5		Reference Committee Meeting Schedule
6		Order of Business for Sunday, April 28
7		Nominations for Offices
9		SCMedPAC Donors
MEETING SCHEDULE		
10		Thursday, April 25 Events
10		Friday, April 26 Events
11		Saturday, April 27 Events
11		Sunday, April 28 Events
12		CME Overview and Credit Information
16		SCMA Alliance Annual Session
CME SESSION TOPICS		
		Thursday, April 25
13		SCMA Educational Session: Hot Topics
		Friday, April 26
14		SCMA Bioethics Committee Educational Session
		Saturday, April 27
15		SCMA Educational Session: Controlled Substance Training
15		SCMA President's Educational Session
18		Hotel Map
26		Exhibitors
32		Past Presidents

## REGISTRATION HOURS

Thursday, April 25	Friday, April 26	Saturday, April 27	Sunday, April 28
11:00 a.m. – 6:00 p.m.	7:00 a.m. – 6:00 p.m.	7:00 a.m. – 11:00 a.m.	7:00 a.m. – 10:00 a.m.

Register and receive name badges and information packets during the above hours. Exhibitors, scientific session speakers, and moderators may pick up their information packets at the registration desk. Name badges must be worn at all times to ensure admission to the exhibit area, meetings, and complimentary functions.

# THE 176<sup>TH</sup> ANNUAL MEETING OF THE SOUTH CAROLINA MEDICAL ASSOCIATION

## EVENT HIGHLIGHTS

### BOARD MEET & GREET AND EXHIBITOR RECEPTION

We invite you to the SCMA Board of Trustees Meet & Greet honoring delegates, exhibitors, speakers, and guests! On Friday evening, our Board of Trustees invites you to join them for a cocktail reception. Exhibitors will be on-site to showcase their products and answer your questions.

### INAUGURATION CEREMONY

On Saturday evening, we will be inaugurating our 163<sup>rd</sup> President of the South Carolina Medical Association, M. Mayes DuBose, MD. Dr. DuBose is a Family and Geriatric Medicine Physician from Sumter. Join us for the Inauguration Ceremony and Gala Awards Dinner and welcome Dr. DuBose as President.

### GALA AWARDS DINNER

During the Gala Awards Dinner on Saturday evening, we will be honoring new President, Dr. M. Mayes DuBose, along with new Alliance President, Mr. Kirk Kilgore. In addition, we will be presenting several awards. The evening will also feature a live DJ and karaoke. Join us to celebrate!

### EDUCATIONAL SESSIONS

We are excited to announce that this year’s meeting will offer a variety of CME sessions on various hot topics in healthcare. On Saturday, the President’s Session will focus on social determinants of health.

## WIFI LOGIN INFORMATION

Network Name: hyatt\_meeting  
Password: GSPRG

SPONSORED BY PROASSURANCE

LOCATION  
Greenville, SC

### HOUSE OF DELEGATES

Friday, April 26  
1:00 p.m. – 3:00 p.m.  
Sunday, April 28  
8:30 a.m. – 12:00 p.m.

### REFERENCE COMMITTEES

Friday, April 26  
3:00 p.m. – 5:00 p.m.

### BOARD OF TRUSTEES

Friday, April 26  
8:00 a.m., Breakfast  
8:30 a.m. – 11:30 a.m.  
Sunday, April 28  
12:00 p.m. – 1:00 p.m.

### EXHIBIT HALL HOURS

Located in Regency Ballrooms ABC  
Thursday, April 25  
11:00 a.m. – 6:00 p.m.  
Friday, April 26  
7:00 a.m. – 2:00 p.m.  
5:00 p.m. – 6:30 p.m.  
Saturday, April 27  
7:00 a.m. – 10:30 a.m.

### EXHIBITOR RECEPTION AND BOT MEET & GREET

Friday, April 26  
Exhibit Hall Reception:  
Regency Ballrooms ABC  
5:00 p.m. – 6:30 p.m.

### PRESIDENTIAL INAUGURATION CEREMONY EVENTS

Saturday, April 27  
Cocktails: Regency Ballrooms  
6:00 p.m. – 6:30 p.m.  
Inauguration: Regency Ballrooms  
6:30 p.m. – 7:00 p.m.  
Gala Awards Dinner: Regency Ballrooms  
7:00 p.m. – 11:00 p.m.





**Helen M. Stockinger, MD**

President



**M. Mayes DuBose, MD**

President-Elect



**Wesley H. Frierson, MD**

Chairman, Trustee, Ninth District

## SOUTH CAROLINA MEDICAL ASSOCIATION 2024 BOARD OF TRUSTEES

### OFFICERS

**Helen M. Stockinger, MD**

President

**M. Mayes DuBose, MD**

President-Elect

**Christopher A. Yeakel, MD**

Immediate Past President

**Wesley H. Frierson, MD**

Chair, Trustee, Ninth District

**Amanda Davis**

Vice Chair, Trustee, First District

**H. Timberlake Pearce Jr., MD (Tim)**

Secretary

**A. Miles Scott, DO**

Treasurer

**Ryan C. Garbalosa, DO**

Member-At-Large, Trustee, Tenth District

**Jeffrey P. Cashman, DO**

Speaker of the House of Delegates

**Stefanie Putnam, MD**

Vice-Speaker of the House of Delegates

### TRUSTEES

**Laurie M. Theriot Roley, MD**

Trustee, Second District

**Henry F. Butehorn III, MD**

Trustee, Third District

**Asutosh S. Gor, MD (Bobby)**

Trustee, Fourth District

**Rodney K. Alan, MD**

Trustee, Fifth District

**Gary A. Vukov, MD**

Trustee, Sixth District

**James M. Fuller, MD (Jim)**

Trustee, Seventh District

**James L. Wells III, MD**

Trustee, Eighth District

**Gerald F. Congdon, MD**

Trustee, Eleventh District

**Gary A. Delaney, MD**

Trustee, Twelfth District & Vice-Chairman  
of the SC Delegation to the AMA

**Baxter F. McLendon III, MD**

Trustee, Thirteenth District

**F. Cleave Ham, MD**

Trustee, Fourteenth District

**Mc Anto Antony, MD**

Trustee, Young Physician Section

**Stephanie Scott, DO**

Trustee, Resident & Fellow Section

**Alexandra Conry**

Trustee, Medical Student Section

### AMA DELEGATES AND ALTERNATE DELEGATES

**Gregory Tarasidis, MD (Greg)**

Chairman of the SC Delegation to  
the AMA

**Gary A. Delaney, MD**

Trustee, Twelfth District & Vice-Chairman  
of the SC Delegation to the AMA

**Richard C. Osman, MD (Rich)**

AMA Delegate

**Bruce A. Snyder, MD**

AMA Delegate

**Stefanie Putnam, MD**

AMA Alternate Delegate

**Alexander Ramsay, MD**

AMA Alternate Delegate

**Todd E. Schlesinger, MD**

AMA Alternate Delegate

**Christopher A. Yeakel, MD**

AMA Alternate Delegate



## PLEASE WELCOME SPECIAL GUEST

---

### **ROBERT M. KERR**

Robert “Robby” Kerr currently serves as Director of the South Carolina Department of Health and Human Services. The Director is a member of the Governor’s Cabinet and functions as Chief Executive Officer of the single state agency administering Medicaid and other human service programs. This is his second term, having previously worked at SCDHHS for more than 20 years, ultimately serving as Director from 2003 until 2007.

After working in state government for more than 20 years, he founded a management consulting firm in 2007 where he advised a variety of clients on healthcare and public policy issues. Mr. Kerr is a native of South Carolina and a 1981 graduate of the University of South Carolina. He has held professional licenses as a Certified Public Accountant and a Certified Management Accountant. Mr. Kerr is also a graduate of the South Carolina Executive Institute, a management education program for state government leaders.

# SOUTH CAROLINA MEDICAL ASSOCIATION

## HOUSE OF DELEGATES – FRIDAY, APRIL 26

---

Jeffrey P. Cashman, DO, Speaker of the House of Delegates, Presiding  
Stefanie M. Putnam, MD, Vice Speaker of the House of Delegates  
James L. Wells III, MD, Parliamentarian

### 12:30 P.M. | ORDER OF BUSINESS (Location: Regency Ballrooms D-G)

- Call to Order – Jeffrey P. Cashman, DO, Speaker of the House of Delegates
- Invocation – Amanda Davis, MD, Vice Chair, SCMA Board of Trustees
- Pledge of Allegiance – Jeffrey P. Cashman, Speaker of the House of Delegates
- The National Anthem – Octavia Amaechi, MD
- Welcome from the Greenville County Medical Society President – Frank Clark, MD
- Keynote Speaker: Director Robert “Robby” Kerr, South Carolina Department of Health and Human Services (SC DHHS)
- Report by the Chairman of the South Carolina Delegation to the AMA – Gregory Tarasidis, MD
- Report by the American Medical Association Past President – Gerald Harmon, MD
- Report from the South Carolina Board of Medical Examiners – Chris Wright, MD
- Report of the Speaker of the House of Delegates and Confirmation of Quorum – Jeffrey Cashman, DO
- Report of the Chairman of the Board of Trustees – Wesley H. Frierson, MD
- Report of the SCMedPAC Chairman – Henry F. Butehorn III, MD
- Report of the Chief Executive Officer – Richele Taylor
- Report of the President to General Membership – Helen Stockinger, MD
- Recognition of Past Presidents – Helen Stockinger, MD
- Presentation of the 2024 Timothy Llewelyn, MD, Memorial Award – Steven B. Martin, MHA, FACHE, CPHQ - Constellation Quality Health President & CEO
- Presentation of the SCMA Continuing Medical Education Award – Gregory Squires, MD, Chairman, SCMA Continuing Medical Education Committee
- Call for Late Resolutions
- New Business
- Nominations for Offices
- Announcement of Reference Committees

*(The reports of the Trustees and Committees are included in the Handbook and will not be read.)*

### 3:00 P.M. | REFERENCE COMMITTEE MEETINGS

#### Location: Dogwood

- A. Reports of Credentials
- B. Trustees and Officers
- G. Miscellaneous Business
- H. Constitution and Bylaws

#### Location: Magnolia

- C. Public and Occupational Health
- E. Medical Education and Hospitals
- F. Medical Services and Insurance

#### Location: Crepe Myrtle

- D. Legislative Activities and Public Relations

### MEET AND GREET IN THE EXHIBIT HALL (Location: Regency ABC following adjournment)

We invite you to the SCMA Board of Trustees Meet & Greet honoring delegates, exhibitors, speakers, and guests! It is also a great time to meet with our generous supporters of the meeting. Exhibitors will be on-site to showcase their products and answer your questions.

# SOUTH CAROLINA MEDICAL ASSOCIATION

## HOUSE OF DELEGATES – SUNDAY, APRIL 28

---

Jeffrey P. Cashman, DO, Speaker of the House of Delegates, Presiding  
Stefanie M. Putnam, MD, Vice-Speaker of the House of Delegates  
James L. Wells III, MD, Parliamentarian

### 8:30 A.M. (Location: Regency Ballrooms C&D)

Call to Order – Jeffrey P. Cashman, DO, Speaker of the House of Delegates  
Nondenominational Worship Service – Stephanie Scott, DO  
Report of the Memorial Committee – Sam Stone, MD  
Report of SCMA Alliance President – Meredith Tuten  
Introduction of SCMA Alliance President-Elect – Kirk Kilgore  
Board of Trustees & Officers Awards – Wesley H. Frierson, MD, Chairman of the Board

### NOMINATIONS FOR SECTION OFFICERS

Resident/Fellow Seat Open. Nomination to be provided by Resident/Fellow Section.  
Medical Student Medical Seat Open. Nomination to be provided by Medical Student Section.

### REPORTS OF REFERENCE COMMITTEES

#### Reference Committee One

- A. Reference Committee on Credentials
- B. Reference Committee on Reports of Trustees and Officers
- G. Reference Committee on Miscellaneous Business
- H. Reference Committee on Constitution and Bylaws

#### Reference Committee Two

- C. Reference Committee on Public and Occupational Health
- E. Reference Committee on Medical Education and Hospitals
- F. Reference Committee on Medical Services and Insurance

#### Reference Committee Three

- D. Reference Committee on Legislative Activities and Public Relations

### FAREWELL PRESENTATION TO THE PRESIDENT

M. Mayes DuBose, MD

### SINE DIE ADJOURNMENT

# SOUTH CAROLINA MEDICAL ASSOCIATION

## NOMINATIONS FOR OFFICES

---

### CONSENT CALENDAR

The following trustees have been nominated by their counties. Prior to voting, county representatives may be called upon to speak on behalf of newly nominated trustees as indicated by the asterisk below.

### OFFICERS

**Treasurer:** Nomination will be provided by the Board of Trustees. Elected annually, limited to three consecutive terms.

### MEDICAL DISTRICT TRUSTEES

**District 2: Laurie Theriot Roley, MD,** elected in 2022. Eligible for two additional terms. Nominated by District 2 for second term. *(Regular election)*

**District 4: Asotush “Bobby” Gor, MD,** elected in 2020. Eligible for an additional term. Nominated by District 4 for third term. *(Regular election)*

**District 6: \*Seat Open.** District 6 to provide nomination to the House of Delegates. *(Regular election)*

**District 8: James L. Wells III, MD,** elected in 2022. Eligible for two additional terms. Nominated by District 8 for second term. *(Regular election)*

**District 10: \*Seat Open.** District 10 to provide nomination to the House of Delegates. *(Regular election)*

**District 12: Gary A. Delaney, MD,** elected in 2018. Eligible for one additional term. Nominated by District 12 for fourth term. *(Regular election)*

**District 14: Forest “Cleave” Ham, MD,** elected in 2022. Eligible for two additional terms. Nominated by District 14 for third term. *(Regular election)*

### OFFICERS

The following seats are open for nominations:

**President-Elect:** Elected annually. *(Henry F. Butehorn, III, MD will seek position.)*

**Secretary:** Elected annually, limited to three consecutive terms. *(H. Timberlake Pearce, Jr., MD elected in 2022. Eligible for one more term. Will seek reelection.)*

**Speaker of the House of Delegates:** Position is limited to three terms. *(Jeffrey P. Cashman, DO, elected in 2022. Eligible for two additional terms. Will seek reelection.)*

**Vice-Speaker of the House of Delegates:** Position is limited to three terms. *(Stefanie M. Putnam, MD, served 2017-2019; 2020-2021. Eligible for one additional term. Will seek reelection.)*



## AMA DELEGATES AND ALTERNATES (Terms expire December 31, 2024)

### Delegates:

**Gary A. Delaney, MD**, elected in 2013 as an Alternate Delegate to serve 2014–2015. Reelected in 2015 to serve 2016–2017. Elected in 2016 to Delegate to serve 2017–2018. Reelected in 2018 to serve 2019–2020. Reelected in 2020 to serve 2021–2022. Reelected in 2022 to serve 2023–2024. *SCMA Board of Trustees recommends to the House of Delegates an additional term extension to serve 2025–2026.*

**Richard C. Osman, MD**, elected in 2015 to serve as an Alternate Delegate for 2016–2017. Reelected in 2017 to serve 2018–2019 but was appointed in 2018 to fill the new fifth Delegate position for the 2018 year. Elected in 2018 to serve 2019–2020. Reelected in 2020 to serve 2021–2022. Reelected in 2022 to serve 2023–2024. *Will seek reelection in 2024 to serve 2025–2026.*

**Bruce A. Snyder, MD**, elected in 2014 to serve as an Alternate Delegate in 2015–2016. Reelected in 2016 to serve 2017–2018. Moved to Delegate in 2017 to fulfill Dr. Boyce Tollison's term upon his retirement. Reelected in 2018 to serve 2019–2020. Reelected in 2020 to serve 2021–2022. Reelected in 2022 to serve 2023–2024. *Will seek reelection in 2024 to serve 2025–2026.*

### Alternate Delegates:

**Stefanie M. Putnam, MD**, elected in 2016 to serve 2017–2018. Reelected in 2018 to serve 2019–2020. Reelected in 2020 to serve 2021–2022. Reelected in 2022 to serve 2023–2024. *SCMA Board of Trustees recommends to the House of Delegates an additional term extension to serve 2025–2026.*

**Alexander W. Ramsay, MD**, elected in 2017 to fulfill the Alternate Delegate position vacated by Dr. Bruce Snyder's move to Delegate status due to the resignation of Dr. Boyce Tollison. Reelected in 2018 to serve 2019–2020. Reelected in 2020 to serve 2021–2022. Reelected in 2022 to serve 2023–2024. *Will seek reelection in 2024 to serve 2025–2026.*

**Christopher A. Yeakel, MD**, elected in 2022 to serve 2023–2024. *Will seek reelection in 2024 to serve 2025–2026.*

*\*Standard term for AMA Delegation is 4 terms but can be extended to 5 terms if they move from alternate to delegate.*



# THANK YOU TO OUR DONORS – AS OF APRIL 1

---

## PHYSICIAN PLATINUM (\$1,500)

---

Natalie Dawn Bingham, MD

Henry F. Butehorn III, MD

Amanda Davis, MD

M. Mayes DuBose, MD

James M. Fuller, JD, MD

Joseph D. Hoyle, MD

Laurie Theriot Roley, MD

John C. Ropp III, MD

March E. Seabrook, MD

Gregory Tarasidis, MD

James L. Wells III, MD

## PHYSICIAN GOLD (\$1,000 – \$1,499)

---

Rodney K. Alan, MD

Gerald F. Congdon, MD

Gary A. Delaney, MD

H. Timberlake Pearce Jr., MD

Samuel R. Stone, MD

Christopher A. Yeakel, MD

## PHYSICIAN SILVER (\$500 – \$999)

---

Claire L. Birdsong, MD

Jeffrey P. Cashman, DO

Ebele Compean, MD

Michael H. Emmer, MD

Michael T. Finch Jr., MD

Warren D. Gentry Jr., MD

Sarena G. Graczyk, MD

April J. Johnson, MD

Robert R. Morgan Jr., MD

Thomas W. Phillips Jr., MD

Anthony Miles Scott, DO

Bruce Snyder, MD

Helen Stockinger, MD

# 2024 SCMA ANNUAL MEETING

## EVENT SCHEDULE

### THURSDAY, APRIL 25

11:00 a.m. – 6:00 p.m.	Registration and Exhibit Hall Open	Regency ABC
12:00 p.m. – 5:00 p.m.	SCMA Educational Session: Hot Topics	Regency DE
12:00 p.m. – 5:00 p.m.	South Carolina Medical Group Management Association Meeting	Redbud

### FRIDAY, APRIL 26

7:00 a.m. – 6:00 p.m.	Registration	Regency ABC
7:00 a.m. – 2:00 p.m.	Exhibit Hall Open	Regency ABC
7:00 a.m. – 9:30 a.m.	Breakfast with Exhibitors	Regency ABC
7:30 a.m. – 11:30 a.m.	SCMA Bioethics Committee Educational Session	Crepe Myrtle
8:00 a.m. – 12:45 p.m.	South Carolina Medical Group Management Association Meeting	Redbud
8:00 a.m. – 8:30 a.m.	SCMA Board of Trustees Breakfast <i>board members only</i>	Studio 220 @ Noma A
8:30 a.m. – 11:30 a.m.	SCMA Board of Trustees Meeting <i>board members only</i>	Studio 220 @ Noma A
9:00 a.m. – 2:00 p.m.	SCMA Alliance Meeting	Teal Ballroom, 2 <sup>nd</sup> Floor
10:00 a.m. – 10:30 a.m.	New Attendee Orientation <i>students, residents, fellows, and members are encouraged to attend</i>	Dogwood
10:30 a.m. – 11:30 a.m.	Medical Student Orientation/Educational Session	Dogwood
11:30 a.m. – 12:00 p.m.	SCMA AMA Delegation Meeting <i>delegate members only</i>	Studio 220 @ Noma A
11:30 a.m. – 12:30 p.m.	SCMA House of Delegates Lunch – Exhibit Hall	Regency ABC
12:30 p.m. – 3:00 p.m.	SCMA House of Delegates	Regency D-H
12:30 p.m. – 1:15 p.m.	<b>Keynote Speaker – Director Robert Kerr</b>	<b>Regency D-H</b>
3:00 p.m. – 5:00 p.m.	SCMA Reference Committee ABGH SCMA Reference Committee CEF SCMA Reference Committee D	Dogwood Magnolia Crepe Myrtle
5:00 p.m. – 6:30 p.m.	SCMA Exhibitor Reception – Exhibit Hall	Regency ABC

# 2024 SCMA ANNUAL MEETING

## EVENT SCHEDULE

### SATURDAY, APRIL 27

7:00 a.m. – 11:00 a.m.	Registration	Regency ABC
7:00 a.m. – 9:30 a.m.	Breakfast with Exhibitors	Regency ABC
7:00 a.m. – 10:00 a.m.	Exhibit Hall Open	Regency ABC
7:30 a.m. – 9:30 a.m.	SCMA Educational Session: Controlled Substance Training	Regency FG
8:00 a.m. – 12:00 p.m.	South Carolina Gastroenterology Association Meeting	Studio 220 @ Noma A
8:30 a.m. – 9:00 a.m.	SCMA Resident, Fellow and Medical Student Scientific Poster Set-Up	Regency DE
9:00 a.m. – 11:00 a.m.	SCMA Resident, Fellow, and Medical Student Scientific Poster Presentations	Regency DE
9:30 a.m. – 10:30 a.m.	Fulcrum Risk Solutions Breakfast and Meet and Greet <i>Fulcrum board members only</i>	Dogwood
10:00 a.m. – 2:00 p.m.	SCMA President's Educational Session <i>box lunch included if pre-registered</i>	Regency FG
11:30 p.m. – 2:00 p.m.	YPS/RFS/MSS Meeting and Joint Luncheon	Teal Ballroom, 2nd Floor
2:30 p.m. – 3:30 p.m.	Women in Medicine Meeting	Redbud
4:00 p.m. – 5:00 p.m.	SCMedPAC Board Meeting	Dogwood
6:00 p.m. – 6:30 p.m.	SCMA Presidential Inauguration Cocktail Reception	Regency Hallway
6:30 p.m. – 7:00 p.m.	SCMA Presidential Inauguration Ceremony – M. Mayes DuBose, MD	Regency C
7:00 p.m. – 11:00 p.m.	SCMA Presidents' Gala Awards Dinner	Regency D-H

### SUNDAY, APRIL 28

7:00 a.m. – 10:00 a.m.	Registration	Regency Hallway
7:30 a.m. – 8:30 a.m.	SCMA Past Presidents' Breakfast <i>for past SCMA and county society presidents</i>	Studio 220 @ Noma BC
8:30 a.m. – 12:00 p.m.	SCMA House of Delegates	Regency CD
12:00 p.m. – 1:00 p.m.	SCMA Board of Trustees Reorganization Meeting	Redbud

2024 SCMA ANNUAL MEETING

CME SCHEDULE AT A GLANCE

DATE/TIME	SESSION	LOCATION	MAX. AMA PRA CATEGORY 1 CREDITS™
Thursday, April 25			
12:00 p.m. – 5:00 p.m.	SCMA Educational Session: Hot Topics	Regency DE	4.5
Friday, April 26			
7:30 a.m. – 11:30 a.m.	SCMA Bioethics Committee Educational Session	Crepe Myrtle	4.0
Saturday, April 27			
7:30 a.m. – 9:30 a.m.	SCMA Educational Session: Controlled Substance Training	Regency FG	2.0
9:00 a.m. – 11:00 a.m.	SCMA Resident, Fellow, and Student Scientific Poster Presentations	Regency DE	1.0
10:00 a.m. – 2:00 p.m.	SCMA President’s Educational Session	Regency FG	4.0
			15.5 Total

ABOUT CME CREDIT

The 2024 Scientific Assembly was designed for South Carolina physicians of all specialties. The South Carolina Medical Association reserves the right to modify speakers, topics, and learning objectives as needed.

The South Carolina Medical Association (SCMA) designates this live activity for a maximum of **15.5 AMA PRA Category 1 Credits™**. Physicians should claim only the credit commensurate with the extent of their participation in the activity.

The South Carolina Medical Association is accredited by the Accreditation Council for Continuing Medical Education to provide continuing medical education for physicians. The South Carolina Medical Association adheres to the ACCME standards regarding industry support of CME in disclosure of faculty and commercial support relationships. This information will be reported at each session.

To be compliant with the AMA’s “Physician’s Recognition Award and Credit System,” we require physicians to attest to the amount of time they are claiming credit – which should be commensurate with the extent of time they participate in a CME activity. To assure compliance, we now require all physicians attending or participating in an accredited CME activity, to complete the “contact information” portion of the evaluation and, specifically, sign where indicated on the evaluation.

# 2024 SCMA ANNUAL MEETING

## CME SESSIONS

---

### HOT TOPICS | THURSDAY, APRIL 25 | REGENCY DE

12:00 p.m. – 1:00 p.m.

**Fatty Liver** – Bryan T. Green, MD, Digestive Disease Group PA | Panelists: John K. Corless, MD, AGAF, FACG, Clinical Assistant Professor, Division of Gastroenterology and Hepatology, Medical University of South Carolina and Christopher J. Fyock, MD, FACG, Gastroenterology Associates PA (Greenville)

At the end of this session participants should be able to:

- Discuss the prevalence and burden of the fatty liver disease
- Discuss who to evaluate and what modalities to utilize
- Discuss current and emerging treatments

1:00 p.m. – 2:00 p.m.

**Adult Vaccines: Focus on New Vaccines Such as RSV and New Recommendations for Old Vaccines** –

Helmut Albrecht, MD, Medical Director, Center of Infectious Diseases Research and Policy, Prisma Health/University of South Carolina

At the end of this session participants should be able to:

- List three similarities and differences for indications for respiratory vaccines (COVID, influenza, RSV)
- Identify at least five non-age related indications for pneumococcal vaccines
- List at least three criteria for HPV vaccination in adulthood

2:00 p.m. – 2:30 p.m.

**Break | Refreshments and Prize Drawing in Exhibit Hall**

2:30 p.m. – 3:30 p.m.

**AI in Healthcare: Beyond the Hype** – Nick Patel, MD, CEO and Founder, Stealth Consulting, Adjunct Professor, USC School of Engineering and Computing, Department of Integrated Computing

At the end of this session participants should be able to:

- Understand the difference between AI and automation
- Describe top AI applications in healthcare
- Understand ethical and privacy concerns

3:30 p.m. – 5:00 p.m.

**Update of the Ongoing Debate: Restrictions on Women's Reproductive Health Rights** – Dawn Bingham, MD, Obstetrics and Gynecology, Prisma Health

At the end of this session participants should be able to:

- Understand abortion as part of healthcare in South Carolina
- Identify how reproductive care affects all medical specialties
- Understand findings from the Turnaway Study
- Recognize the correlation between increasing maternal mortality and lack of abortion care
- Identify accepted standards of care in medicine for reproductive care access
- Understand ethical responsibility to counsel patients about abortion care

**Status of Adolescent Pregnancy and Contraceptive Issues and Sex Education in State** – Kristl Tomlin, MD, FACOG, Obstetrics and Gynecology, Prisma Health

At the end of this session participants should be able to:

- Discuss the impact of reproductive legislation (including abortion access, access to contraception, and sexual education) on South Carolina adolescents
- Discuss updates on sex education for adolescents in South Carolina in comparison to other states
- Discuss best practice guidelines re-provision of adolescent health care in the realm of sexual health

**SCMA BIOETHICS COMMITTEE | FRIDAY, APRIL 26 | CREPE MYRTLE**

**Moderated by Sewell Kahn, MD, Chair, SCMA Bioethics Committee**

7:30 a.m. – 8:30 a.m.

---

**Bioethical Ideals and Norms** – Jennifer Baker, Ph.D., Professor, College of Charleston

At the end of this session participants should be able to:

- Identify the ideal of equal treatment we associate with the practice of medicine
- Describe distinctive norms that result from this ideal being held by clinicians
- Recognize tensions between equality-based norms and other professional, market, and social norms
- Explain one way in which we might strengthen equity-based norms given the above tensions

8:30 a.m. – 9:30 a.m.

---

**Belief Systems and How They Affect Social Determinants of Health** – Tom Glisson, M. Div.

At the end of this session participants should be able to:

- Explore objectivity and subjectivity in relationship to truth
- Identify factors that influence beliefs
- Discuss how beliefs affect outcomes in health
- Suggest options to respond to health misinformation

9:30 a.m. – 10:30 a.m.

---

**Outpatient Care: What's Working?** – Franklin Coulter, MD, Family Physician, Coulter Clinic

At the end of this session participants should be able to:

- Define what is outpatient care
- Define who administers outpatient care
- Discuss what is new in primary care
- Explore new models of primary care on the horizon

10:30 a.m. – 11:30 a.m.

---

**The Lost Art of Compromise in Our State and Federal Governments** – Steve Williams, JD, Vice-President and Chief Operating Officer, New Horizon Family Health Services, Inc.

At the end of this session participants should be able to:

- Understand the philosophical basis and the development of compromise
- Define the relevance of compromise in a Democracy
- Learn how to assess a meaningful compromise



## CONTROLLED SUBSTANCE TRAINING | SATURDAY, APRIL 27 | REGENCY DE

7:30 a.m. – 9:30 a.m.

**We Still Need to Talk About Pain Meds?: The Opioid Epidemic and Substance Use Disorder** – Kevin B. Walker, MD, FASA, Medical Director Division of Pain Medicine, Prisma Health

At the end of this session participants should be able to:

- Discuss the opioid epidemic in South Carolina
- Explain opioids stewardship and how to get started
- Discuss the strategies to change our culture through education
- Discuss tools to help move forward

9:30 a.m. – 10:00 a.m.

**Break | Visit vendors in exhibit hall and check out the Resident/Student Poster Session located in Regency DE**

## THE PRESIDENT'S SESSION | SATURDAY, APRIL 27 | REGENCY DE

Moderated by Helen Stockinger, MD, SCMA President

10:00 a.m. – 12:00 p.m.

**Data Walk: Social Determinants of Health in South Carolina** – Joshua Sellner, MSPH, Ph.D., Director, Division of Population Health Surveillance Bureau of Maternal and Child Health South Carolina Department of Health and Environmental Control

At the end of this session participants should be able to:

- Define a minimum of three aspects of social determinants of health
- Identify drivers of underlying factors related to health inequities
- Grasp a high-level of understanding of the health issues facing South Carolina

12:00 p.m. – 12:15 p.m.

**Box lunch provided**

12:15 p.m. – 1:15 p.m.

**If We Aren't Achieving Our Desired Result; Why Not Change Our Approach?** – Erica Savage-Jeter, MD, MBA, CRC, FAAFP, Division Chief Medical Officer, Expansion at CenterWell Senior Primary Care

At the end of this session participants should be able to:

- Define and identify SDOH and the 5 categories (domains)
- Examine the consequences of not addressing unmet social needs
- Discuss the paths to incorporate SDOH into practice without diverting your attention from medical care

1:15 p.m. – 2:00 p.m.

**Addressing Social Determinants of Health With Technology** – Emily Touloukian, DO, President, Coastal Cancer Center

At the end of this session participants should be able to:

- Define social determinants of health and its importance with emphasis on oncology
- Discuss how technology can be learned to collect data for assessment
- Review methods for implements point of care intervention

*The South Carolina Medical Association (SCMA) designates this Live Activity for a maximum of 15.5 AMA PRA Category 1 Credits™. Physicians should claim only the credit commensurate with the extent of their participation in the activity.*

*The South Carolina Medical Association is accredited by the Accreditation Council for Continuing Medical Education to provide continuing medical education for physicians.*

# 2024 SCMA ANNUAL MEETING

## SCMA ALLIANCE ANNUAL SESSION

---

### FRIDAY, APRIL 26

---

- 9:00 a.m. Coffee and Fellowship
- 9:30 a.m. Meeting Begins, Presentation of Colors, National Anthem, Alliance Prayer
- 9:40 a.m. Guest Speaker, Betsy Gall
- 10:45 a.m. Bathroom Break
- 11:00 a.m. Business Meeting and Installation
- 12:00 p.m. Lunch

### SATURDAY, APRIL 27

---

- 6:00 p.m. SCMA Cocktails
- 6:30 p.m. SCMA Presidential Inauguration Ceremony
- 7:00 p.m. SCMA Presidents' Gala Awards Dinner

## PLEASE WELCOME SPECIAL GUEST

---

### BETSY GALL

Betsy Gall and her three children, Grady, Gavin, Sophie, and their dog Liberty, split their time between Charlotte, North Carolina and Minneapolis, Minnesota where she focuses on faith, family and friends. Betsy is an active real estate agent, investor, landlord and habitual remodeler.

Betsy is speaking all over the country about physician suicide after her oncologist husband, Dr. Matthew Gall, tragically and unexpectedly took his own life on Thanksgiving Day in 2019. Betsy recently wrote a book titled *The Illusion of the Perfect Profession*. It is a story about love, physician suicide, and finding comfort and purpose in the aftermath.

In her spare time, Betsy loves to downhill ski, spend time at her lake home, and exercise. She continues to give back to Angel Foundation and the Dr. Lorna Breen Foundation.

For more details please follow her:

Facebook.com/Betsy Gall

Instagram: Betsygall1

Email: Betsygall1@gmail.com







**SCMA**  
SOUTH CAROLINA MEDICAL ASSOCIATION

## ANNUAL MEETING 2025



SAVE  
THE  
DATE

**APRIL 25-26, 2025**  
COLUMBIA, SC

2024 SCMA ANNUAL MEETING

# HOTEL MAP

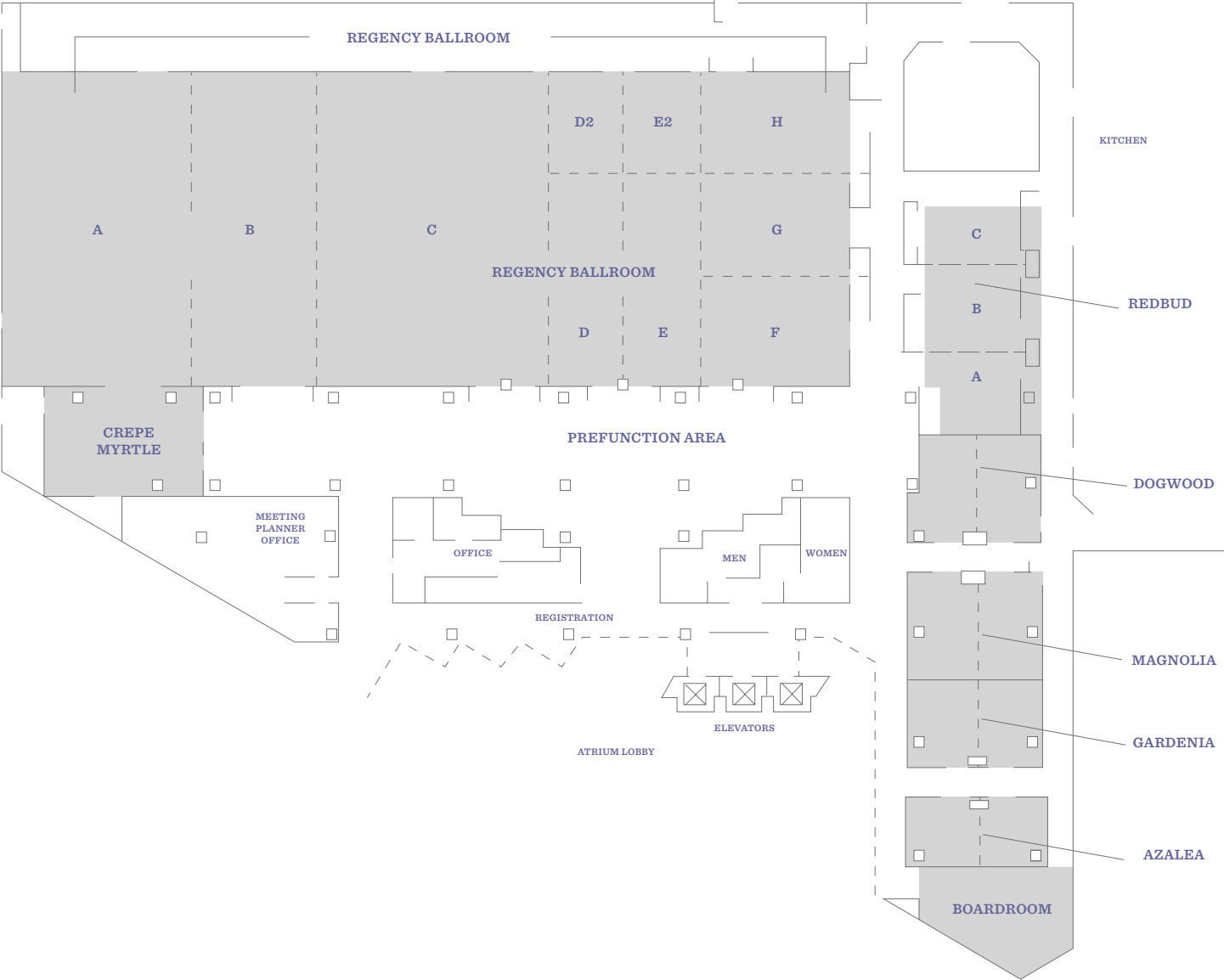

## FIRST FLOOR

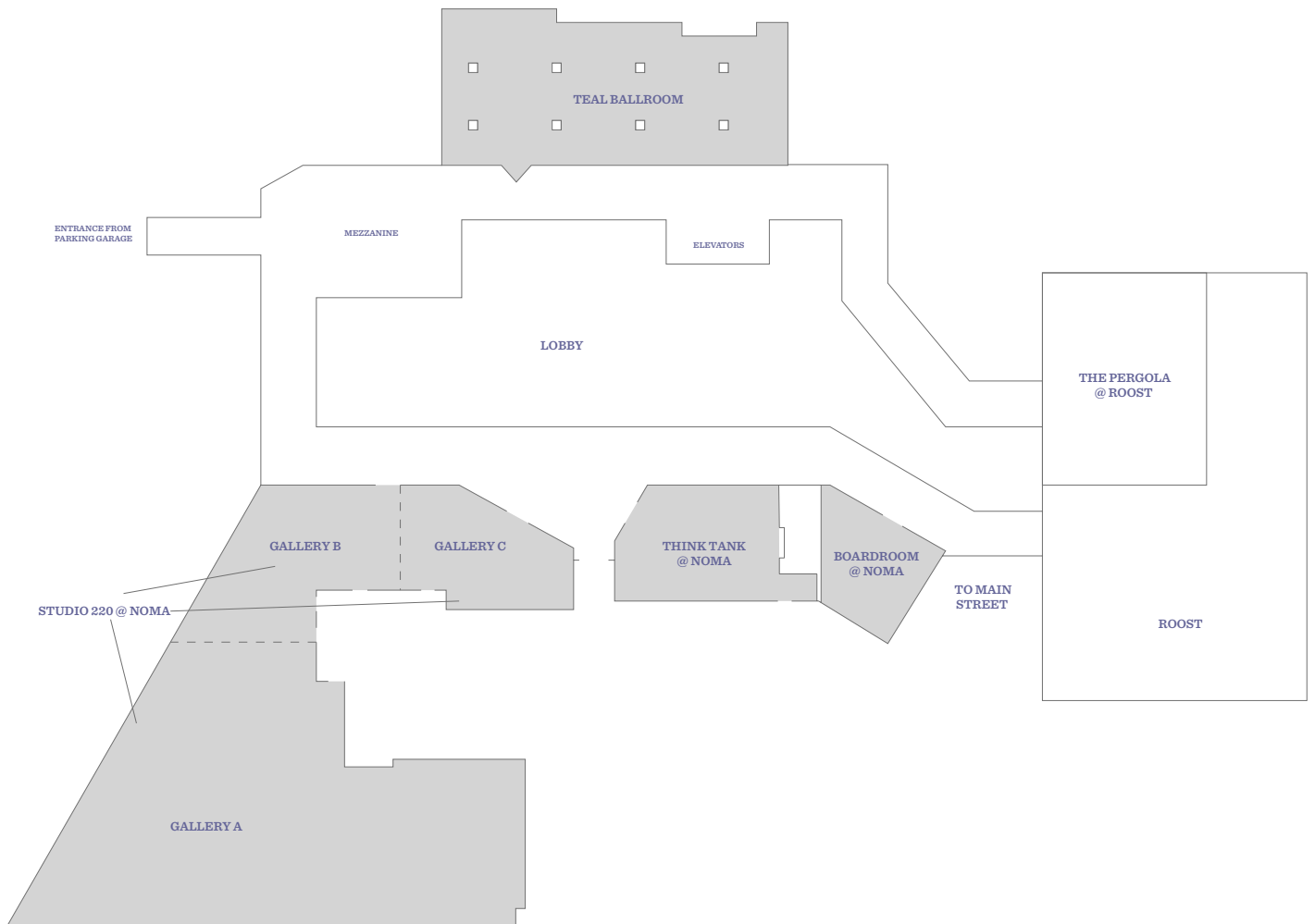

## SECOND FLOOR





## Let Family take you HOME

With local roots, our focus is always here, in the community where our families live. We don't need corporate approval to fix a concern or handle a special request, as all of our decisions are made locally, with our community and your family in mind. **When your loved one needs Hospice, let Family take you home.** Services are available regardless of ability to pay.

Serving the following counties in South Carolina:  
Abbeville, Anderson, Cherokee, Greenville, Greenwood,  
Laurens, Newberry, Oconee, Pickens, Spartanburg, and  
Union

**GIVE US A CALL TODAY!**

Office: 800-410-4663 | Fax: 866-461-4310  
Hospice License #HPC-0271

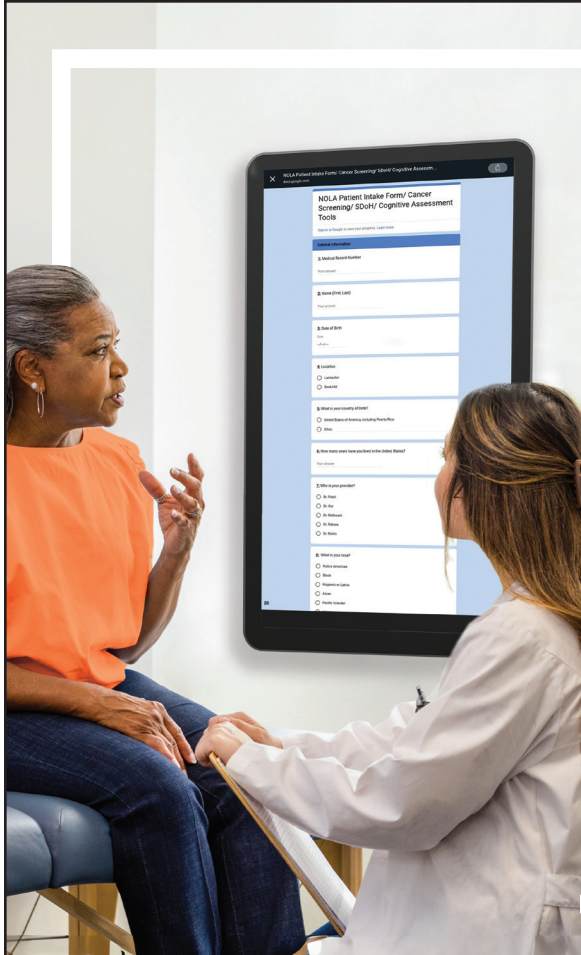

PatientPoint

# Technology to change healthcare

Solutions to address health equity, deliver patient-centered care and improve health outcomes.

See how we're changing doctor-patient engagements.



Visit our booth  
Go to [patientpoint.com](https://patientpoint.com)





## Experience More Than Just Benefits Administration

Planned Administrators, Inc. has more than 40 years in the industry and provides a comprehensive experience for all groups, including health programs for back pain, stress, weight, smoking cessation, and cholesterol, maternity management, and additional perks for members.

Contact us today to learn more:  
[paisc.com/contact-us](https://paisc.com/contact-us)



SCMA PRACTICE  
**INNOVATIONS**  
A South Carolina PCMH Project



## PATIENT-CENTERED MEDICAL HOME: ASSISTING YOUR PRACTICE WITH INNOVATIVE CARE

*We provide free educational, consulting, and coaching services to physician practices seeking recognition from the National Committee for Quality Assurance (NCQA) as a PCMH.*

**[WWW.SCMAPCMH.ORG](http://WWW.SCMAPCMH.ORG)**



HEALTHCARE WORKERS ARE OUR HEROS!



You do an amazing job.

Absolute Total Care would like to **thank you** for your continued dedication and unwavering commitment.

**WE APPRECIATE YOU.**

# We Hold PBMs Accountable.

**No one can save your group more on its pharmacy benefits — than a pharmacist.**

Innovative is proud to support SCMA MIT and its members as an impartial advocate committed to lowering drug costs today and managing future Rx spend through:

- Clinical Oversight by a Team of Pharmacists
- Contract Management & Financial Reconciliation
- Advanced Analytics for Trend and Spend
- Clinical Review of New Drugs
- Medical Claims Surveillance



**innovative**  
Rx STRATEGIES™

[innovativerxstrategies.com](https://innovativerxstrategies.com)



# Chubb's Healthcare Industry Practice

Healthcare is a complex, dynamic, and highly regulated industry. Chubb's Healthcare Industry Practice comprises of a committed team of multidisciplinary professionals with expertise that work with our healthcare clients to meet the ever evolving and sophisticated insurance coverage needs of this industry.

## Key Highlights

### CHUBB'S HEALTHCARE INDUSTRY PRACTICE HAS...

- Over 25 years of experience providing insurance solutions that address the diverse exposures facing healthcare organizations
- Flexible and scalable insurance solutions for healthcare organizations of all sizes, from small community facilities to larger acute care hospital systems to academic medical centers
- A proactive, partnership-focused approach to insurance with Risk management services tailored to each customer and their specific needs
- Deep healthcare expertise across underwriting, claims, and risk engineering, all backed by the financial strength of Chubb

## Target Operations

- Physicians Offices & Medical Practices
  - Allergists
  - Cardiologists
  - Dermatologists
  - Ear, Nose & Throat Specialists
  - Gastroenterologists
  - General Health & Primary Care Physicians
  - Gynecologists
  - Oncologists
  - Ophthalmologists
  - Pediatricians
  - Psychiatrists
  - And more!



**“This is what working at a  
Community Health Center can be.  
We are on the ground actually  
making a difference in the mortality  
and morbidity of our communities.”**

**Dr. Joseph Hoyle**  
Family Medicine

Hear more about Dr. Hoyle's story and the benefits of working at a Community Health Center.





## INSPIRE HEALTH. SERVE WITH COMPASSION. BE THE DIFFERENCE.

Step into any Prisma Health facility and experience the noticeable difference. From our warm interactions with every patient and staff member to our cutting-edge technology and top-tier training facilities, Prisma Health stands out. We're proud of our strategic collaborations, groundbreaking educational approaches, and the endless growth prospects that define us as a premier employer. Join us and witness excellence firsthand.

**RECRUITING FOR ALL SPECIALTIES IN THE  
GREENVILLE AND COLUMBIA, SC AREAS**

Find out how you can make a  
difference at [prismahealth.org](https://prismahealth.org).

CONTACT OUR PHYSICIAN RECRUITMENT TEAM  
[Tina.Owens@prismahealth.org](mailto:Tina.Owens@prismahealth.org)

## Realize the rewards of ownership

To help you stay ahead in the ever-changing healthcare industry, the strength and stability of your insurer matters. You need the right company to support you. MagMutual is that company. We're now the largest mutual insurer of physicians and the second largest mutual medical professional liability provider in the U.S. And we consistently deliver market-leading dividends to our PolicyOwners.\* At MagMutual, we're meeting your needs today – while protecting your tomorrow.

Expert guidance • Greater rewards • Better results



**MAGMUTUAL®**

[MagMutual.com](https://MagMutual.com) | 800-282-4882

\*Market position based on S&P Global Market Intelligence 2022 year-end financial filings. Dividends and Owners Circle allocations are declared at the discretion of the MagMutual Board of Directors and are subject to eligibility requirements.

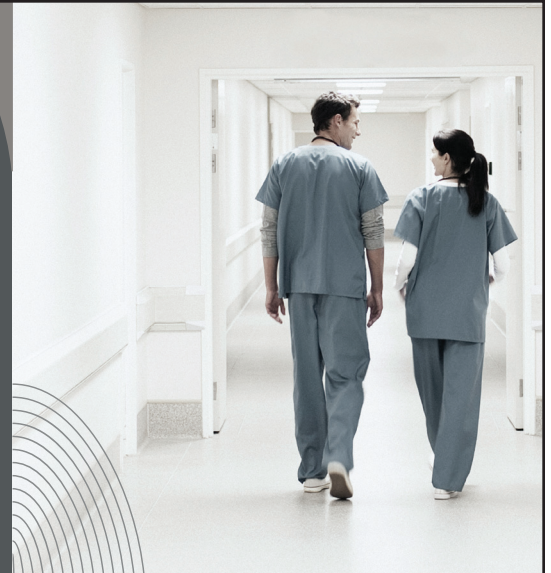





## DESIGNED BY PHYSICIANS FOR HEALTHCARE PRACTICES

Since 1981, SCMA Members' Insurance Trust (MIT) has provided members with exemplary health insurance and customer service. Our commitment is to provide personalized service to our members which sets us apart.

Through MIT, access an array of benefits and coverage options, including:

- Medical Plans
- Dental Plans
- Supplemental Benefits
  - Vision Plans
  - Voluntary Life and AD&D
  - Accident Insurance
  - Critical Illness Insurance
  - Hospital Indemnity Insurance

**SOUTH CAROLINA MEDICAL ASSOCIATION  
MEMBERS' INSURANCE TRUST**



**1-800-327-1021**



**MITinfo@scmedical.org**



**scmamit.com**

# 2024 SCMA ANNUAL MEETING

## EXHIBITORS

---

### **ABSOLUTE TOTAL CARE**

Absolute Total Care offers health insurance programs that fit the unique needs of our members. Programs include Medicaid plan, Medicare-Medicaid Plan (MMP), Ambetter from Absolute Total Care and Wellcare Medicare.

### **ALL'S WELL HEALTH CARE**

All's Well Health Care Services is a privately held, diversified service organization comprised of a cohesive team of innovative people dedicated to providing the highest quality healthcare staffing services with the greatest value. We provide cost effective solutions to all levels of healthcare staffing. We bring "Around the Clock" recruitment solutions 365 days a year to our healthcare clients through creative, cost-effective, quality staffing of nurses, allied health professionals, therapists, dental and healthcare administrative management personnel.

### **BLUECROSS BLUESHIELD SOUTH CAROLINA**

When you hear "BlueCross BlueShield of South Carolina," you'll see people nodding in recognition. Most everyone knows who we are. As the only South Carolina-owned and operated health insurance carrier, we have been offering security to Palmetto State citizens for more than 70 years. We are also one of South Carolina's largest employers. We offer the largest provider networks in the state, offering members the greatest choice in doctors, hospitals and other health care providers. Our extensive menu of health plans, discounts, added values and online services means more choices for our members, with plans to fit every budget and lifestyle.

### **CANTEY TECHNOLOGY CONSULTING**

Cantey Technology Consulting is a distinguished managed service provider with a dedicated focus on the healthcare sector. Our core expertise lies in partnering with medical practices to proficiently manage their technology infrastructure, deliver comprehensive IT support, and fortify their defenses against cyber threats. With extensive experience spanning numerous Electronic Health Record (EHR) and Practice Management (PM) vendors, we possess a nuanced understanding of the challenges faced by healthcare providers and practice administrators. At Cantey

Technology Consulting, we take pride in our unwavering commitment to urgency, ensuring seamless integration of technology solutions that empower practices to deliver superior patient care. Operating across a broad geographical expanse encompassing South Carolina and neighboring states from Virginia to Florida, we are strategically positioned to serve healthcare entities with efficiency and excellence.

### **CENTERWELL**

CenterWell Senior Primary Care™ comprises our value-based healthcare facilities focused on seniors. We provide proactive, preventive care like wellness visits, physical exams, chronic condition management, screenings and minor injury treatment. Our teams focus on the unique physical, social and emotional needs of seniors, with a whole-person approach to care. That means understanding individual needs and helping our patients thrive in their communities.

### **CHUBB INSURANCE**

Chubb is a world leader in insurance. With operations in 54 countries and territories, Chubb provides commercial and personal property and casualty insurance, personal accident and supplemental health insurance, reinsurance and life insurance to a diverse group of clients. As an underwriting company, we assess, assume and manage risk with insight and discipline. We service and pay our claims fairly and promptly. We combine the precision of craftsmanship with decades of experience to conceive, craft and deliver the very best insurance coverage and service to individuals and families, and businesses of all sizes.

### **COMMUNITY INTEGRATED MANAGEMENT SERVICE (CIMS), LLC**

Community Integrated Management Service (CIMS), LLC is an Independent Practice Association owned by 14 South Carolina Federally Qualified Health Centers (FQHC) that share the same vision for achieving exceptional clinical outcomes for the patients served, while improving the financial position of each Partner FQHC. Also known as Community Health Centers, the network of CIMS FQHCs embraces a value-based incentive model while providing high-quality care to



underserved populations in 34 counties across the state. We're committed to improving the health and lives of our communities by offering comprehensive services and compassionate care to everyone who comes through the doors of a CIMS center.

## **CONSTELLATION QUALITY HEALTH**

Headquartered in Raleigh, NC, Constellation Quality Health, formerly CCME, is a national health care quality consultant organization with more than 40 years as a QIO contractor. We provide quality improvement programs, clinical reviews, audit and technical services, and protection from financial fraud, waste, and abuse. Our team of credentialed consultants apply innovative technology, data analytics, and deep industry actionable insights and strategic guidance to improve system performance for better patient-centered, cost-effective care.

## **CREATIVE FINANCIAL STRATEGIES**

Vetted by the SCMA to offer its members customized services including personal financial planning, business planning, and retirement plan consulting.

## **CURI**

Curi's physician-focused approach delivers the protection needed and attention deserved. From traditional MPL insurance to alt risk solutions, advisory to capital solutions, we're time-tested and trusted—in medicine, business, and life. Curi.com

## **DOCTORS CARE, P.A.**

Since 1981, Doctors Care has provided convenient, quality urgent and family care services to patients across South Carolina. Staffed by experienced, dedicated, and passionate medical professionals, Doctors Care is committed to our patients' health and well-being. We are experts in urgent care, family care, corporate wellness, and occupational medicine. Our focus is on delivering exceptional care that is exceptionally convenient. We offer evening and weekend hours, walk-in services, onsite X-rays and labs, and innovative features like online check-in and Doctors Care Anywhere virtual urgent care where you can visit a provider on your mobile device from the comfort of home, office, or on the go.

## **EMERGENT BIOSOLUTIONS**

Emergent Biosolutions manufactures and delivers Narcan Nasal Spray throughout the United States and Canada.

## **EXACT SCIENCES CORPORATION**

A leading provider of cancer screening and diagnostic tests, Exact Sciences gives patients and health care professionals the clarity needed to take life-changing action earlier. Building on the success of the Cologuard® and Oncotype® tests, Exact Sciences is investing in its pipeline to develop innovative solutions for use before, during, and after a cancer diagnosis. For more information, visit ExactSciences.com, follow Exact Sciences on X (formerly known as Twitter) @ExactSciences, or find Exact Sciences on LinkedIn and Facebook.

## **FAMILY HOSPICE**

Family Hospice is a trusted hospice care organization proudly serving South Carolina. Our mission is to serve those battling terminal illness by enhancing their quality of life and preserving their dignity while providing medical guidance during these difficult times. We compassionately care for our patient's and family member's end-of-life needs. Family Hospice is a family owned and locally operated provider that offers the highest quality Hospice service available. We feel our local roots give us an advantage because our focus is always here, in the community where our families live. We don't need corporate approval to fix a concern or handle a special request, as our decisions are made locally, with our community and your family in mind. When your loved one needs Hospice, let Family take you home. Services are available regardless of the ability to pay.

## **FIRST CHOICE BY SELECT HEALTH OF SOUTH CAROLINA**

First Choice by Select Health of South Carolina is the oldest and largest Medicaid plan in the state. Our mission is to help people get care, stay well and build healthy communities.

## FULCRUM RISK SOLUTIONS

For over 20 years we've been advising and protecting the members of the SCMA and the medical community. We protect the health and wellness of your people through our Life and Health division. We protect your business practice from all external threats through our property casualty division. We protect your personal assets and way of life through our personal lines division.

Because we are owned by the SCMA and Managed by Physicians, our team has a unique and intimate understanding of the specialized needs of our Physicians.

## INNOVATIVE RX STRATEGIES

Innovative is a pharmacist-led pharmacy benefits consulting firm that unravels PBM complexities to create savings so clients can reinvest in their organizations and people.

## MAGMUTUAL

For nearly four decades, MagMutual has been a leading provider of medical professional liability insurance. Today, we deliver comprehensive coverage for the practice, business and regulation of medicine to more than 30,000 healthcare providers and organizations nationwide. Our focus on innovation enables us to provide exceptional service, extensive support and financial benefits that result in improved outcomes and stronger PolicyOwners™.

## MOLINA HEALTHCARE

Molina Healthcare of SC is a managed care organization committed to delivering quality care for over 40 years to those who need it most. MHSC serves Medicaid, Medicare, Dual Eligible (MMP) and the Marketplace populations.

## MUSC COLLEGE OF MEDICINE

The Medical University of South Carolina's College of Medicine is leading the way in all areas of the MUSC mission – medical education, patient care, and biomedical research – at our main campus in downtown Charleston and across the state. The largest and oldest academic medical center in South Carolina, we serve a diverse group of more than 740 medical students, 850 trainees in residency and fellowship programs, and patients throughout our state and beyond. The College is home to a robust basic, clinical and translational research enterprise, with more than \$250 million in extramural research funding awarded in the last year.

## ONLINE INFORMATION SERVICES

ONLINE is the industry leader in healthcare collections, contacting more patients than any other agency. ONLINE Collections offers healthcare providers advanced collections technology, industry-leading recovery rates, professional recovery practices and an expert, dedicated healthcare collections staff. Fully compliant with all applicable regulations, our collectors are the highest trained and most knowledgeable in the industry and are FDCPA and HIPAA-certified.

## OVESCO ENDOSCOPY

Ovesco Endoscopy is a medical device company operating in the fields of flexible endoscopy & endoluminal surgery. The OTSC® (Over-The-Scope Clip) is Ovesco's product platform for the treatment of GI hemorrhage & endoscopic wall closure. The most recent additions to Ovesco's product portfolio include the novel FTRD® System for endoscopic Full-Thickness Resection of lesions throughout the GI tract, stentfix OTSC® for the fixation of self-expandable metallic stents (SEMS), Bougie Caps for dilation of strictures in the upper gastrointestinal tract, and the OTSG Xcavator™ for the removal of necrotic tissue, blood clots and foreign bodies throughout the gastrointestinal tract.

## PATIENTPOINT®

PatientPoint® is the leading digital health company that connects patients, healthcare providers and life sciences companies with the right information in the moments care decisions are made. Our solutions are proven to influence patient behavior and improve health outcomes, driving value for all stakeholders. Across the nation's largest network of connected digital devices in 35,000 physician offices, PatientPoint solutions empower better health for more than 750 million patient visits each year. Learn more at [patientpoint.com](https://patientpoint.com).

## PRISMA HEALTH

With nearly 30,000 team members, 18 hospitals, 2,984 beds and more than 300 physician practice sites, Prisma Health serves more than 1.2 million unique patients annually. Its goal is to improve the health of all South Carolinians by enhancing clinical quality, the patient experience and access to affordable care, as well as conducting clinical research and training the next generation of medical professionals. For more information, visit [PrismaHealth.org](https://PrismaHealth.org).

## **PFIZER VACCINES**

We're in relentless pursuit of breakthroughs that change patients' lives. We innovate every day to make the world a healthier place. At Pfizer, we apply science and our global resources to bring therapies to people that extend and significantly improve their lives. We strive to set the standard for quality, safety, and value in the discovery, development, and manufacture of health care products. Our global portfolio includes medicines and vaccines as well as many of the world's best-known consumer health care products. Every day, Pfizer colleagues work across developed and emerging markets to advance wellness, prevention, treatments, and cures that challenge the most feared diseases of our time. Consistent with our responsibility as one of the world's premier innovative biopharmaceutical companies, we collaborate with health care providers, governments, and local communities to support and expand access to reliable, affordable health care around the world. For more than 170 years, Pfizer has worked to make a difference for all who rely on us.

## **PLANNED ADMINISTRATORS INC. (PAI)**

PAI is a national third-party administrator (TPA) with expertise in administering employer health plans and benefits that enhance the health and well-being of employees and families.

## **PROASSURANCE**

ProAssurance professional liability insurance defends healthcare providers facing malpractice claims and provides fair treatment for our insureds. ProAssurance Group's rating is AM Best A (Excellent).

## **SOUTH CAROLINA AREA HEALTH EDUCATION CONSORTIUM (AHEC)**

The South Carolina Area Health Education Consortium (AHEC) builds and supports the healthcare workforce South Carolina needs through a focus on recruiting, retaining, and educating healthcare professionals.

## **SOUTH CAROLINA ARMY NATIONAL GUARD SPECIALTY BRANCH RECRUITING**

Offering Full-time and Part-time appointments for Medical Professionals as well as full tuition scholarships for Medical, Dental, and Veterinarian students.

## **SOUTH CAROLINA MEDICAL ASSOCIATION ALLIANCE**

The South Carolina Medical Association Alliance (SCMAA) is a registered 501(c)(3) nonprofit organization comprised of physician spouses who educate, advocate, and provide charitable support for the family of medicine.

## **SOUTH CAROLINA CENTER OF EXCELLENCE IN ADDICTION, DAODAS**

The South Carolina Center of Excellence in Addiction is a collaboration of three state research universities – Clemson University, the Medical University of South Carolina, the University of South Carolina – and two state agencies – the Department of Alcohol and Other Drug Abuse Services (DAODAS) and the Department of Health and Environmental Control (DHEC). Addiction leaders from these organizations have come together to support South Carolina's localities in navigating opioid and addiction resources, including, but not exclusively, opioid abatement funds. As new funding comes into the state, the Center is available to provide South Carolina-based help for local leaders as they seek to ensure that they are maximizing every dollar in a way that suits their needs.

## **SOUTH CAROLINA MEDICAL ASSOCIATION MEMBERS' INSURANCE TRUST**

SCMA Members' Insurance Trust is a health and dental plan designed for SCMA members, their staff, and families. We provide numerous plan options that include unique benefits not commonly found on the open market.

## **SOUTH CAROLINA MEDICAL ASSOCIATION PRACTICE INNOVATIONS**

PCMH provides free coaching and consulting services to primary care physician practices that wish to be recognized by NCQA as a Patient-Centered Medical Home.

## **SOUTH CAROLINA MEDICAL GROUP MANAGEMENT ASSOCIATION (SC MGMA)**

The SCMGMA is the medical office managers' organization exclusively focused on providing educational, networking and leadership building opportunities for those in healthcare management.

## **SOUTH CAROLINA MEDICAL MALPRACTICE ASSOCIATION (SCMMA)**

The South Carolina Medical Malpractice Association (SCMMA), a trusted provider of professional liability insurance for medical and dental professionals in South Carolina. Our organization represents the merger of the former South Carolina Medical Malpractice Joint Underwriting Association (JUA) and the South Carolina Patients Compensation Fund (PCF), establishing SCMMA as the sole professional liability insurance company based in our state. Since our inception in 1975, SCMMA has remained steadfast in our commitment to delivering superior and reliable insurance coverage. We take pride in our longstanding history of providing personalized service and exceptional results to the healthcare professionals of South Carolina. While other insurance providers have come and gone, SCMMA has remained a pillar of stability in the industry for over 45 years. We look forward to the opportunity to serve you and your practice, providing the same outstanding service and support that our members have come to rely on.

## **SOUTH CAROLINA OFFICE OF RURAL HEALTH**

The South Carolina Office of Rural Health (SCORH) is a non-profit organization with a mission to close the gap in health status and life expectancy between rural and urban communities in the Palmetto State. Like its peer organizations in each state, SCORH is the sole organization in South Carolina that is federally designated to address the health needs in rural communities. SCORH has been promoting investment, opportunity and health within rural communities since 1991. With 27 percent of our state's residents living in rural areas, SCORH believes in preserving the unique character of rural communities without compromising their opportunities and access to critical services.

## **SOUTH CAROLINA SOCIETY OF MEDICAL ASSISTANTS**

The SCSMA is a Local, State and National organization with goals of education to make sure our certified medical assistants (CMA'S) stay up to date to provide quality care to our patients in various medical settings.

## **SOUTH CAROLINA TOBACCO QUITLINE**

The SC Tobacco Quitline provides free one-on-one counseling from certified Quit Coaches to help people ages 13 and up quit using tobacco. It doesn't matter if you vape, smoke, dip, or chew—the SC Tobacco Quitline can help you quit for keeps.

## **SYNC.MD**

Sync.MD® is a mobile Personal Health Record (PHR) platform that enables patients to securely collect, store, and easily and instantly share their health information with their medical providers, caregivers, or others. Individuals with the Sync.MD app utilize innovative technology to request and manage their health records right from their smartphone, empowering them to become more involved in their healthcare or any other situation that requires their personal health information.

## **UNUM**

Unum helps millions of people gain affordable access to disability, life, accident, critical illness, dental and vision benefits through the workplace — benefits that help them protect their families, their finances and their futures. Workers and their families know we'll be there when they need us most. And employers of every size depend on us for comprehensive benefits solutions that attract and support those who keep their business growing.

## **VCOM – CAROLINAS**

The Edward Via College of Osteopathic Medicine (VCOM) prepares globally minded, community-focused physicians to meet the needs of rural and medically underserved populations and promote research to improve human health. VCOM strives to recruit, retain, and graduate students who will address health care disparities including those related to rural locations, minority populations, poverty status, and primary care. We Are One College With Four Locations: Blacksburg, VA; Spartanburg, SC; Auburn, AL, and Monroe, LA. Established in 2011, VCOM-Carolinas has an enrollment of 628 student and 1,069 alumni.

## **VYTALIZE HEALTH**

Vytalize Health is a risk-bearing provider enablement platform addressing the healthcare industry's biggest challenges with its cutting-edge value-based care delivery system. Vytalize partners with more than 5,000 leading providers to improve the quality of care through evidence-based medicine and a patient experience rooted in kindness. By delivering the right data at the right time in the workflow to physicians and their staff, Vytalize makes its partners more efficient and effective, allowing them to focus on proactive, personalized medicine to improve the value of care and lower costs. Learn more at [vitalizehealth.com](https://vitalizehealth.com).

## **YOUTH ACCESS TO PSYCHIATRY PROGRAM, SC DEPT OF MENTAL HEALTH**

We help pediatric care providers tend to their patients' mental and behavioral health through a collaborative response team that provides critical psychiatric consults, clinical trainings, and resource and referral services. With a simple call to our consult line, we connect primary care providers to board-certified child and adolescent psychiatrists to help with mental health evaluations, medication management, behavioral health treatments plans and more, all regardless of patient insurance. And our care navigators can make connections to community resources to get patients the additional support they need."



# SOUTH CAROLINA MEDICAL ASSOCIATION

## PAST PRESIDENTS

1848-52 .....	James Moultrie, MD*	1919.....	J. A. Hayne, MD*	1972.....	John P. Booker, MD*
1853-54 .....	R. E. Wylie, MD*	1920.....	E. W. Pressly, MD*	1973.....	Edward F. Parker, MD*
1855-56 .....	E. Horlbeck, MD*	1921.....	W. P. Timmerman, MD*	1974.....	Harold P. Hope, MD*
1857-58 .....	R. W. Gibbe, Sr., MD*	1922.....	H. L. Shaw, MD*	1975.....	D. G. Kilgore Jr., MD*
1859-60 .....	J. A. Mayes, MD*	1923.....	C. F. Williams, MD*	1976.....	C. Tucker Weston, MD*
1869.....	A. N. Talley, MD*	1924.....	L. O. Mauldin, MD*	1977.....	J. D. Gilland, MD*
1870.....	T. T. Robertson, MD*	1925.....	D. M. Crossom, MD*	1978.....	Waitus O. Tanner, MD*
1871.....	F. Peyre Porcher, MD*	1926.....	R. S. Cathcart, MD*	1979.....	John C. Hawk Jr., MD*
1872.....	John T. Darby, MD*	1927.....	G. H. Bunch, MD*	1980.....	H. L. Peebles, MD*
1873.....	S. Baruch, MD*	1928.....	D. L. Smith, MD*	1981.....	Halsted M. Stone, MD*
1874.....	James McIntosh, MD*	1929.....	R. E. Hughes, MD*	1982.....	William H. Hunter, MD*
1875.....	J. F. M. Geddings, MD*	1930.....	C. R. May, MD*	1983.....	Euta M. Colvin, MD*
1876.....	James McIntosh, MD*	1931.....	K. M. Lynch, MD*	1984.....	Randolph D. Smoak Jr., MD
1877.....	J. F. M. Geddings, MD*	1932.....	C. A. Mobley, MD*	1985.....	Kenneth N. Owens, MD*
1878-79 .....	S. S. Marshall, MD*	1933.....	J. R. Young, MD*	1986.....	Leonard W. Douglas, MD*
1880.....	F. M. Robertson, MD*	1934.....	R. E. Abell, MD*		J. Gavin Appleby, MD*
1881.....	B. W. Taylor, MD*	1935.....	William Egleston, MD*	1987.....	Walter J. Roberts Jr., MD*
1882.....	F. L. Parker, MD*	1936.....	S. E. Harmon, MD*	1988.....	C. R. Duncan Jr., MD
1883.....	F. F. Gary, MD*	1937.....	R. C. Bruce, MD*	1989.....	T.C. Rowland Jr., MD*
1884.....	R. A. Kinloch, MD*	1938.....	J. H. Taylor, MD*	1990.....	Daniel W. Brake, MD*
1885.....	A. A. Moore, MD*		L. M. Stokes, MD*	1991.....	John W. Simmons, MD
1886.....	O. B. Mayer Jr., MD*	1939.....	J. H. DesPortes, MD*	1992.....	J. Chris Hawk III, MD
1887.....	Cornelius Kollock, MD*	1940.....	Douglas Jennings, MD*	1993.....	Bartolo M. Barone, MD*
1888.....	T. Grange Simons, MD*	1941.....	W. L. Pressly, MD*	1994.....	Edward Catalano, MD
1889.....	C. R. Taber, MD*	1942.....	J. M. Truluck, MD*	1995.....	O. Marion Burton, MD*
1890.....	James Evans, MD*	1943.....	Thomas A. Pitts, MD*	1996.....	Benjamin E. Nicholson, MD*
1891.....	Thomas P. Bailey, MD*	1944.....	W. A. Smith, MD*	1997.....	Carol S. Nichols, MD
1892.....	J. R. Bratton, MD*	1945.....	W. R. Wallace, MD*	1998.....	S. Nelson Weston, MD
1893.....	W. H. Nardin, MD*	1946.....	W. T. Brockman, MD*	1999.....	Stephen A. Imbeau, MD
1894.....	J. L. Ancrum, MD*	1947.....	J. C. McLeod, MD*	2000.....	William H. Hester, MD
1895.....	T. J. McKie, MD*	1948.....	O. B. Chamberlain, MD*	2001.....	Roger A. Gaddy, MD
1896.....	J. L. Napier, MD*	1949.....	R. B. Durham, MD*	2002.....	J. Capers Hiott, MD
1897.....	L. C. Stephens, MD*	1950.....	R. Macdonald Sr., MD*	2003.....	R. Duren Johnson Jr., MD
1898.....	C. W. Kollock, MD*	1951.....	W. R. Tuten, MD*	2004.....	Boyce G. Tollison, MD*
1899.....	T. T. Earle, MD*	1952.....	J. Dechard Guess, MD*	2005.....	John P. Evans, MD
1900.....	W. P. Porcher, MD*	1953.....	L. P. Thackston, MD*	2006.....	Gerald A. Wilson, MD
1901.....	G. R. Dean, MD*	1954.....	C. R. F. Baker, MD*	2007.....	Jerry R. Powell, MD*
1902.....	T. G. Croft, MD*	1955.....	Thomas R. Gaines, MD*	2008.....	Gerald E. Harmon, MD
1903.....	Manning Simons, MD*	1956.....	O. B. Mayer, MD*	2009.....	Richard A. Schmitt, MD
1904.....	E. F. Darby, MD*	1957.....	W. H. Prioleau, MD*	2010.....	John G. Black, MD
1905.....	Robert Wilson, MD*	1958.....	D. Lesesne Smith, MD*	2011.....	Gregory Tarasidis, MD
1906.....	David Furman, MD*	1959.....	Robert L. Crawford, MD*	2012.....	Gary A. Delaney, MD
1907.....	T. P. Whaley, MD*	1960.....	W. Weston Jr., MD*	2013.....	Andrew J. Pate, MD
1908.....	LeGrand Guerry, MD*	1961.....	J. P. Cain Jr., MD*	2014.....	Bruce A. Snyder, MD
1909.....	S. C. Baker, MD*	1962.....	Charles N. Wyatt, MD*	2015.....	H. Timberlake Pearce, MD
1910.....	J. L. Dawson, MD*	1963.....	J. H. Gressette, MD*	2016.....	Marshall L. Meadors III, MD*
1911.....	J. H. McIntosh, MD*	1964.....	Robert Wilson, MD*	2017.....	Alexander W. Ramsay, MD
1912.....	J. W. Jervey, MD*	1965.....	Frank C. Owens, MD*	2018.....	Richard C. Osman, MD
1913.....	C. M. Rees, MD*	1966.....	Julian P. Price, MD*	2019.....	March E. Seabrook, MD
1914.....	William Weston, MD*	1967.....	G. D. Johnson, MD*	2020.....	Todd E. Schlesinger, MD
1915.....	E. F. Parker, MD*	1968.....	Norman O. Eaddy, MD*	2021.....	Michael T. Finch Jr., MD
1916.....	G. A. Neuffer, MD*	1969.....	Joel W. Wyman, MD*	2022.....	John C. Ropp III, MD
1917.....	C. B. Earl, MD*	1970.....	William L. Perry, MD*	2023.....	Christopher A. Yeakel, MD
1918.....	F. H. McLeod, MD*	1971.....	Ben N. Miller, MD*		

\* Deceased



# SPECIAL THANKS TO OUR MEETING SUPPORTERS

## PLATINUM SPONSOR



## SILVER SPONSORS

CHUBB®



## BRONZE SPONSORS



PatientPoint



## ICE CREAM BREAK SPONSOR



## WIFI SPONSOR



## LANYARD SPONSOR



## SCMA AND SCGA EXHIBITORS

- » Ardelyx, Inc.
- » Abbvie
- » Absolute Total Care
- » Alliance for a Healthier South Carolina
- » All's Well Health Care
- » Axonics
- » Boehringer Ingelheim Pharmaceuticals, Inc.
- » Boston Scientific
- » Cantey Tech Consultants
- » Castle Biosciences
- » Celltrion
- » CenterWell
- » Chubb Insurance
- » Community Integrated Management Services, LLC (CIMS)
- » Cook Medical
- » Creative Financial Strategies

- » Daiichi Sankyo, Inc
- » Diversatek
- » Doctors Care, P.A.
- » Eli Lilly
- » Emergent Biosolutions
- » Exact Sciences
- » Exact Sciences Corporation
- » Family Hospice
- » First Choice by Select Health of South Carolina
- » Fulcrum Risk Solutions
- » Gilead Sciences
- » Innovative Rx Strategies
- » Johnson & Johnson Health Care Systems
- » Madrigal Pharmaceuticals
- » MagMutual
- » Medtronic
- » Molina Healthcare
- » Nestle Health Science

- » Olympus
- » ONLINE Information Services
- » Ovesco
- » PAI
- » PatientPoint
- » Pfizer
- » Pfizer Vaccines
- » Phathom Pharmaceuticals
- » Prisma Health
- » ProAssurance
- » QOL Medical
- » Regeneron/Sanofi
- » Salix Pharmaceuticals
- » SC Army National Guard Specialty Branch Recruiting
- » SC Center of Excellence in Addiction, DAODAS
- » SC Medical Group Management Association
- » SC Office of Rural Health



- » SC Society of Medical Assistants
- » SCMA Members' Insurance Trust
- » SCMA Practice Innovations
- » South Carolina AHEC
- » South Carolina Medical Association Alliance
- » South Carolina Medical Malpractice Association
- » South Carolina Tobacco Quitline
- » Sync.MD
- » Takeda
- » VCOM - Carolinas
- » Vytalize Health
- » Youth Access to Psychiatry Program, SC Dept of Mental Health



**Protecting what matters most.**



**FULCRUM**  
RISK SOLUTIONS

-  Your People
-  Your Practice
-  Your Way of Life

Insurance solutions for members of the  
SCMA and the medical industry.

**FULCRUMRISKSOLUTIONS.COM**

